Piecin' it together...

2012

Digitized by the Internet Archive
in 2016

https://archive.org/details/log2012melr

"What lies behind us and what lies ahead of us are tiny matters compared to what lies within us." —Anonymous

Dear Seniors,

Although we stand as individuals each unique in our own way, we realize that we are all pieces of something greater: the very something that defines our individuality, keeping us intact to our hometown roots. Each one of us, each piece of our unseen puzzle, has found where we fit in, discovered our niche, and struggled to piece together our lives in order to succeed beyond our wildest dreams. We have managed to create unbreakable bonds with unforgettable people, establish memories that imprint upon our minds and linger in our hearts, and journey along a crazy road of discovering our place in the grand scheme of adolescence. Choose to embrace it or not, but in four years, our future has become our past before we had the opportunity to realize it. As we venture beyond the boundaries of Melrose High School and into the reality of adulthood, we recognize that 260 of us have the ability to break, but the cracks between the ridges will never be great enough to pull us apart.

Alone we stand as separate pieces, but together we are one:
the Class of 2012.
Congratulations to us all.

Sincerely,
Your Editors-In-Chief,
Brittany Adelman & Olivia Drago

& the Log 2012
Yearbook Staff

Table of Contents

Faculty: pages 130-135

Seniors

Profiles: pages 06-39
Now & Thens: pages 44-47

Student Life

Spirit Week: pages 56-59
Underclassmen: pages 74-87

Sports

Varsity Sports: pages 88-123

MELROSE
HIGH SCHOOL

Senior Dances: pages 52-55

Clubs & Activities

Clubs: pages 124-128
Art: pages 60-61

MELROSE
VARSITY
WIMMING
We Make Science
MELROSE
LACROSSE

MELROSE PUBLIC LIBRARY
MELROSE, MASS.

SENIORS

Log 2012

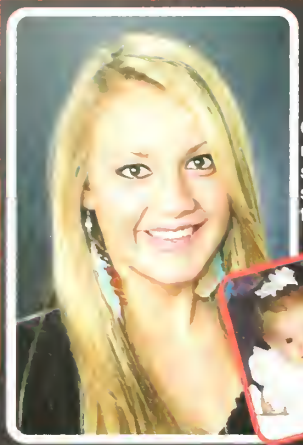

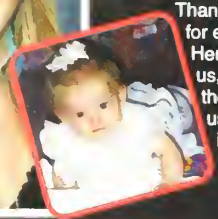

Brittany C. Adelman
138 Atlamont Ave.

"Do what you want or forever wish you had."

Congrats class of 2012 we actually made it! Love all my girlies and RUTH...sorry. I'll never forget my summers in nh, yearbook crew, volleyball and softball seasons, girls and joe nights, caw, birthdays, tina, judith, being complete weirdos & lovin' life. Thank you mom, dad, justin, and woobie for everything. I love you guys so much. Here's to the teachers who put up with us, the friends that embraced us, and the rest of our lives that lay ahead of us. 'You're welcome' L'chiam MHS, it's been real.

Celina M. Aherrera
32 Prescott St.
Nina, Nines, Pinta

"Shoot for the moon.Even if you miss, you'll land among the stars." -Brian Littrel

High fives all around guys, we made it! Thanks to everyone who made these last four years worth remembering. To all my chicas: Do me a favor and hold on to all the bad haircuts, inside jokes, embarassing moments, and group hug sessions. To my sisters: Os amo con todo lo que tengo. Para siempre<3 Best of luck to all of you, and keep in touch!

Osayomwanbor Aikhionbare
184 Fairmount St. Boston

"Sophisticated Ignorance, Write My Curses in Cursive..."

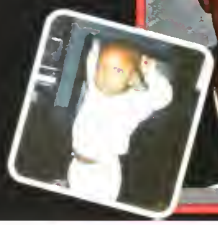

Sabrina Albanese
56 Holland Rd.

"The journey of a thousand miles begins with a single step."

Congrats class of 2012! What might have seemed like forever is finally here. There have been so many memories created over the past few years that I will never forget. High school has been great and now as we all head off to college or our careers it will only get greater! Good luck to wherever your dreams lead you.

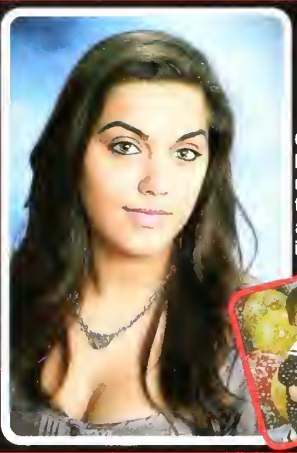

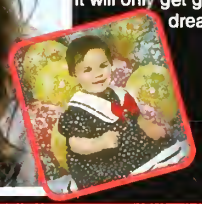

Keith W. Allison
59 Norval Ave.

"If it takes no skill, then why am I so good at it?" -Kevin Yurrita

The scoop walks in the shadow to protect the light. The scoop is the here MHS needs, no the one it deserves. The scoop know that every once in a while, you have to break the rules to protect the masses. The Scoop knows that a hero must pay the ultmiate price to protect the people he is responsible for. The Scoop knows that it is alright to talk in the third person every once in a whiile. The silent protector protects silently, protecting in silence...silently.

Maura Alverson
11 Garden St.

"Life moves pretty fast. If you don't stop and look around once in a while, you could miss it." -Ferris Bueller

MAACP, I see you workin' XC animals, junior prom shh...,swog team, Emma Lou Tischbier, sledding, hooters, falling off a golf cart, bomb threats, frolicking, Germany 2012, Scotty and the Gang, themed parties. Peace out MHS

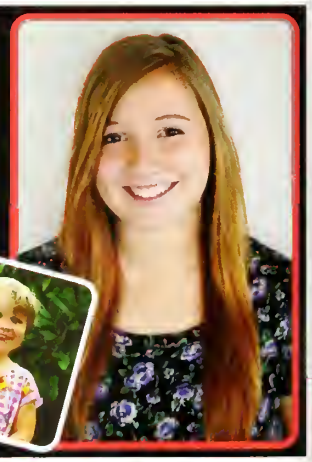

Kathryn M. Anastasi
22 Magnolia Rd.

"I may not have gone where I intended to go, but I think I have ended up where I needed to be." -Douglas Adams

Woah, I can't believe this is it, congrats class of 2012! Good times girlys, EB KS you the best. Swim team good luck I'll miss you all. HG nightly drives, HMC, Ursula & Monqiue, Boston, NH, Winter Creamery trips. Em & Hannah have fun!

Edson O. Anicette
25 Bay State Rd.

Cameron R. Applegate
262 Melrose St.

"Silence is golden, so stifle thyself."

How bout it!? Good times with RH DM NK KQ CD DL DH KL ML JT MC Summers at "The Camp" winter vacations in Florida, Cape Cod with D and P. Trolling CCL on Xbox. Tweeting. Roosevelt/Franklin Park, Driving around aimlessly, hanging at the lounge, week long pool parties, Hamptons. Soccer 1 2 Spanish Club, College ahead Thanks Mom and Dad

Gabriella S. Arruda
485 Pleasant St. Apt. 42

"I can do all things through Christ who strengthens me."

We made it class of 2012! One of the most exciting days of our lives has finally arrived. A new life is about to start for everyone of us, different careers, different colleges, different classmates;From now on everything is going to change and I just wish that all of us can find success and happiness out there in no matter what career we choose. I also thank God, my family, friends and teachers who supported me through all these years until I get there.

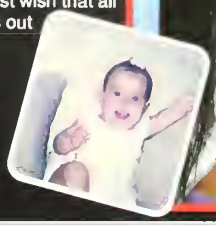

Jonathan M. Babula
26 Waverly Pl.
Babs, Bubba, Ya Boi

"We're in a fight till the finish, so why not fight until you're finished."

Man, Can't believe it's over. Love all my boys you know who you are. Mad love to the football team especially the hogs. Matty D backyard, Igors, nights at J so many awesome memories with the boys the lady and the ladies. I love you guys like the brothers I never had. I wish all of you the best of luck. Great 4 years. It was a blast.

Chelsey N. Barbaro
25 Rowe St.
Chels, Check, Bella

"Learn as if you were going to live forever. Live as if you were going to die tomorrow."

Can't believe these four years are overrr...love all the people who made those years worth it. B&E my baddd, justtt your average, swimming at conant, sweet 16s, swains, battle royal, the danes, mojo jokes, sarah bed night vision 2011!, khols, and sooo many other things I just cant think of right now, so glad to be out of here but im going to miss you guys!

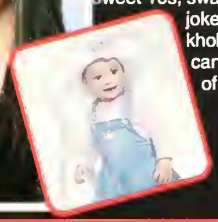

Brett A. Barbati
131 Upham St.

Chanel M. Bardaro
258 W Emerson St.

"Nothing's ever promised tomorrow today."

Thank you so much to my family and friends that have helped me get through these four years! Thank you to my Mom, Pete, johnnie, Traci, Karen, Nana, and Papa. I've made so many memories and DH changed my life. Good luck to everyone!

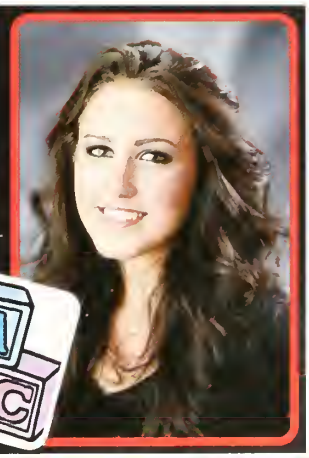

Richard M. Barney
50 Bay State Rd.
Richie

"You don't know what unexpected was until... Twas unreal!" -KOW

All My Boys know who you are...HPLB Kows, Golden Compass, The Bam, J, Seymour Green, Octavius, Whip Hill, Saugus Park, Sunday Ball, Leachmas, GBOD, Plines, Trampoline flips, KGB, Shout out to Bball, Baseball Golf squad, endless Thursdays, Winchester cruise, P Scraps, Mikey S, Will, Dan Fraiser, Fat Buffalo Chic, Lenny Caps

Isabelle A. Beecy
35 North Ave.
Izzy

"This has got to be the good life."

Loudon IndyCar race, go-kart racing, horseback riding, sleeping over Northeastern, Bon Qui Qui, Achmed the Dead Terrorist, Formula One, Sebastian Vettel, meeting Dario Franchitti, Transformers 3, Fast Five, end of Harry Potter

William F. Bellis
80 Lake Ave.

Richard J. Brach
35 Fairmount St.
Brach, Obama, Brachalav

"A journey of a thousand miles begins with a single step." -Chinese Proverb

Can't believe we're finally done. I wish you all the best of luck. Thanks to all my teachers. Shout outs to my friends, couldn't have done it without you. Soccer, Swimming, and Track boys remember everything's mental. Gotta believe. GAPP. Conditioning. Dr. Who. MSO. MUFC. HSV. Calc and physics with Dr. Peterson. Life's short. Make the best of it.

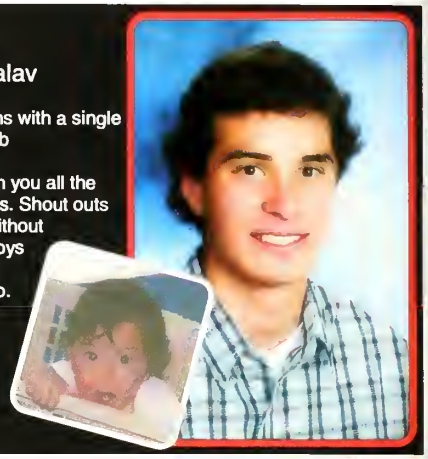

Danielle N. Brannock
25 Holbrook Ct.

"Some pages turned, some bridges burned, but there were, lessons learned."

AD,JS,KR,KH,LL,RW Love you guys! My room -_-, The T RW, New Years MD, Bagel World. LL Resort, Boston, Sneaking Out, Latin KL, P-Lines, Mac Miller, Sleepovers, WH w/ JS, Shibby, 1/2 Day= JJ, LL laugh.

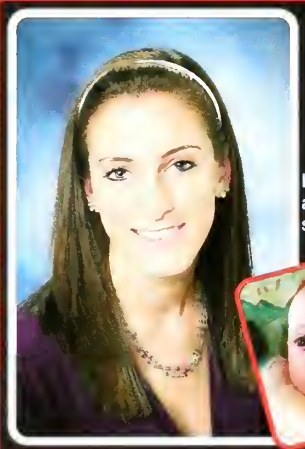

Emily K. Brennan
12 South Cedar Pk.
Ekb, Em

"You only live once...but if you live it right, once is enough."

KAAFSSMDMM love you guys! Shout out to swim and lax girls. HMC, Big Dig, Battle Royale, Sweet sixteens, proms, summers, the turf, math models, three musketeers, Fire & ice, cape cod, Who are you? Target spotted. Taylor Swift, Heaven, Swains and #senioryeamoregrets! LC&LB-always<3 Good luck everyone! Thanks for everything Mom, Dad, Thomas & Ryan, love you!

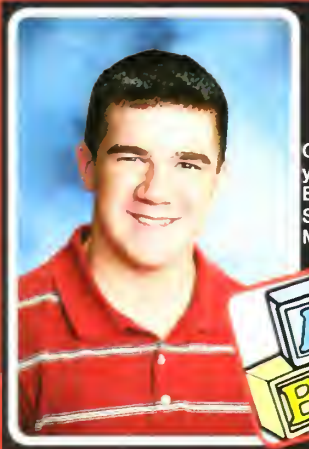

Charles L. Brickley
43 Clifford St.
Chip, Brick

"Fall down seven times, get up eight."

Golf team, beating Reading to go to states freshman year, bus rides in the short bus, Hockey, games, JV Baseball, 18-2, Wonderwall on bus ride home, StudGov, The CAD, Pushups, The Calc, Italian with Mrs. Bowers, Lunch, Last Block

Jake R. Brussard
75 Clifford St.
Brew, Bru

"In helping others, we shall help ourselves, for whatever good we give out completes the circle and comes back to us."

Good tmez at hmann with JG MP TF RT RB CL. Great high skool memories. Tic tacs, plines, chilln in the barn wit the crew, RP RT DM RB TF TM KD JP CL MP MD. Memories have been awesome, fishing with PH CH MC, and having some great nights in Gloucester with DM 4th of July. Jrock with the class of 2012. Baseball and golf mngt. Never forget the high school years. Peace MHS.

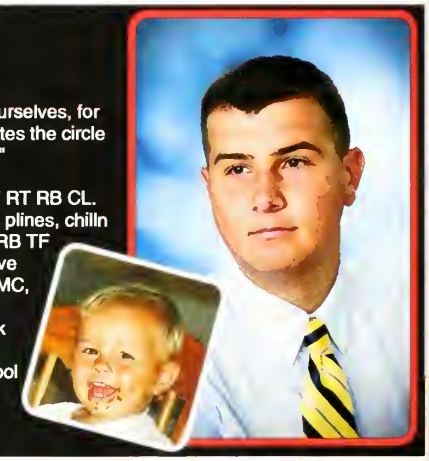

Sarah E. Bruton
59 Harold St.
Sylvia, Blondie

"Fearless is living in spite of those things that scare you to death."

Times goes faster than you think so dont blink. To all the girls thanks for the crazy stupid unforgettable times-awkward dance party car alarm bee Denmark Taylor Swift+CountryFest alter egos track powderpuff B&E kohls freaks +geeks on the loose Tourny'11 soccer girls love you make me proud nextyear! Ihadthetimeofmylifewithyou<3 Goodluck class of 2012

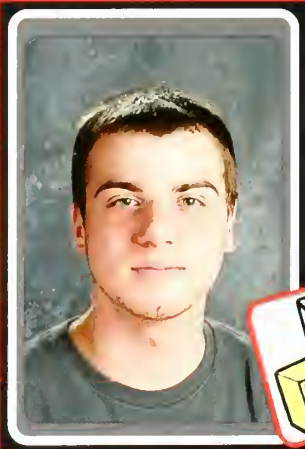

Michael V. Buonopane
115 Howard St.

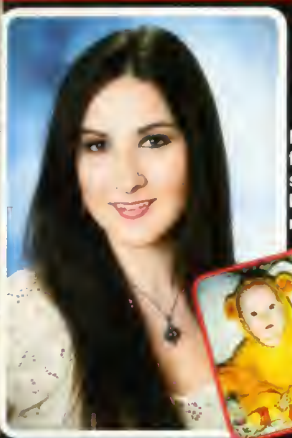

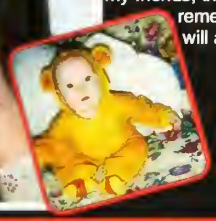

Nicole E. Buonopane
53 Frost Ave.

"Take a chance; they don't come much bigger than this."

I will always remember the 1st day of freshman year, football games, sweet 16s, New Years, triangle-shaped classrooms, no windows, Hampton Beach, bomb threats, spitit week, prom, C.C.'s, Jobro cave, my friends, the laughs, the drama, the nights I can't remember with the people I won't forget. I will always remember MHS.

Christopher J. Burton
38 Laurel St.
Burto

"I don't want to play golf. When I hit a ball, I want someone else to go chase it."

After four long years High School is finally over. Great nights on COD with the Dls Clan, AC, PV, KC, MC, and PH. Rage quitting was never so fun. Wiffleball all day in the summer with Kevin until our arms ached and we couldn't throw the next day. Football in the street before fantasy Sunday and the great feeling of winning my fantasy football matchup. Making the baseball tournament junior year and not wanting the season to end. High school was awesome and it went by too fast. Lastly, thanks to my family for helping me with everything and for always being there.

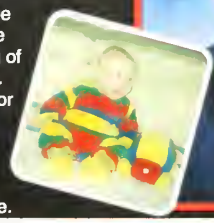

Emma J. Caffey
22 Cedar Park
Em, Shmemma Nigel, E-caff

"Don't get caught lookin' in the rearview or life will pass you by."

Rebekah and Janielle there are no words for how much you mean to me. KH, KM, KR, you are all unforgettable. feelin' footloose in the rain OD+KH. "Ke$ha threw up on us!" NBS, Greece, NOLA, track, bball gts. I<3 my little freshman Sarah + Miceala. ML and CO you guys were a part of my life, I will never forget you. "Divide and conquer" divine. it's been real MHS.

Sarah E. Canario
122 First St.
Sa, Canard, Canari

"Every new beginning comes from some other beginning's end."

Congrats class of 2012, we made it! Thanks mom and dad for everything. Hannah and Andrew have fun in high school. Love you guys. Field hockey girls! Tourney '09. Encore<3 BNANAMOO original 5. VB! EH always by my side! Dan :) Good luck everyone! Here we come college, Peace out MHS.

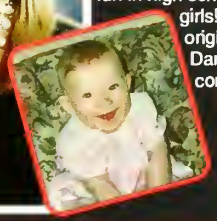

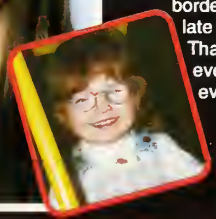

Samantha M. Cardoso
46 Sycamore Rd.
Sam

"Cherish yesterday, remember today, and live for tomorrow."

Congrats class of 2012! We finally made it, can't believe it's over! Great laughs with RF, JS, AM, AD, JL, CL, JW. Good times in Buffalo, crossing the border to Canada, Proms, Italy, concerts, late night froyo runs, and movie nights. Thanks mom, dad, Sav, Oscar & Nick for everything, love you guys! Gonna miss everyone. Good luck class of 2012!

Eliot S. Carduff
14 Adams St.

"A painter paints pictures on a canvas. But musicians paint their pictures on silence."

My four years in Melrose High School have truly been memorable. Playing quads in the marching band was incredibly fun, especially when we won the 2011 NESBA Championships. But nothing has meant more to me than knowing my friends were always there when I needed them. I hope we can stay in touch and that all of my classmates succeed in everything they do.

Julie A. Carroll
172 Porter St.

"Be the change you want to see in the world."

Beating KL in the movie quote game, Fox Woods, Bosnian Bangas, singing 90's songs at swim meets, sweet sixteens, Jrock, Denmark, NH trip, New y.11. You're too old for me!, Do you know my dad?, getting ready to go out at my house, awk. dance parties. Thnxs MHS for the best four years of my life +special thanks to all my family and friends, love u 4eva SRSBODBAMDMFKLTBMGCB

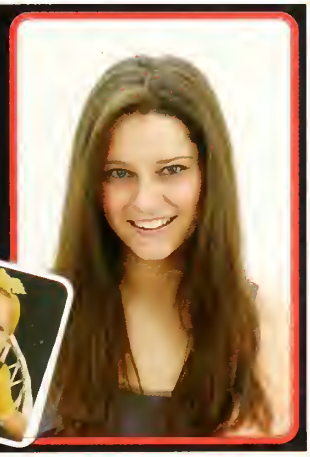

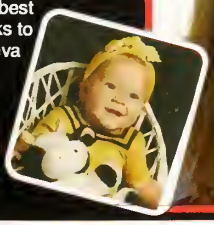

Carli A. Caruso
92 Ardsmoor Rd.
Hink, Carlisle, Princess

"There's more to life than just to live."

What an interesting 4 years! Gts w/ friends especially mm+nb +my winthrop girls. Band/finally joining marching band sr yr :) openmics. americanidol. concerts. jobros,8/26/10. swim team. LOST. vampires. hamptonbeach lifeguards. panera. chlorine. wisdasis.da worm. hunnybunny. bubbles. businessclass-jb +cc.<3 u mom, dad, gina, crystal. Good luck class of 2012

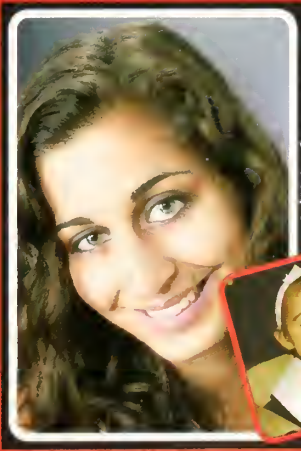

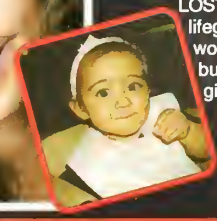

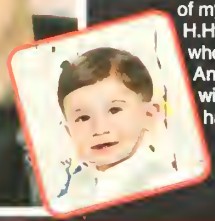

Michael P. Casey
260 Vinton St.
Mike

"The truth is you don't know what is going to happen tomorrow. Life is a crazy ride, and nothing is guaranteed." -Eminem

I can't believe it's coming to an end, the best years of my life. I'll remember all of the great times with all of my friends. From playing ball with O.A., H.H and J.M to hanging with my bro A.S. who will always be there for me till I die. And who can forget the Bruins game with A.S, A.L. and P.M. Man these have been the best years of my life!

Brian B. Caulfield
235 Grove St.
Caulfield, B. Caulf

"Living the one and only life that i have the best way I can."

I never liked going to school because it's boring and stressful. However, there is one thing worth the six hours I put in five days a week: seeing the friends I've met over the years. If there were no high school, I would have never developed the friendships I've had in the past 12 years. I'm glad that I was able to meet so may fun and interesting people, and I have no problem giving a school credit for that. I'm going to miss it.

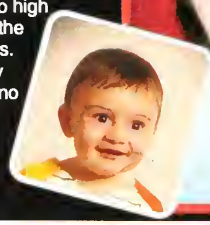

Hayley M. Cavalear
2 Rendall Pl.
Hay, Hayls, Haly

"Youth is like diamonds, and diamonds are forever."

AS KL MD AF OD SB JK CR MF, love you guys! Will never forget summer09.Boston.Halloween09 CarrideswAndy"youwantsomegum!"nighskiiing Ms.V'sclass.JRock&Igors.MtHood.HouseofBlues. Sleepovers!Gloucester09.Mainew/KD. TheBang09.soccergirls.tourney.sixflags. Shmab<3Shamayles.Countryfest11. Love You Mark<3.Thanks for everything Mom, Dad,Britt&Boag.

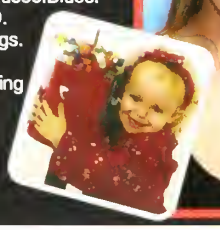

Midgie Celestin
25 Bay State Rd.

Kwun Yu Chan
502 Lynn Fells Pkwy.

"Get money, get paid."

Winston Chen
7 Converse Ln.
Stan, Winny

"Just do it; no limits."

Blue slushies after game day, right before going to the kow pen. Best basketball player in the school. I like long walks on the beach and candlelit dinners. Charizard. Going to miss my buddies in track and TV. Tim has a big head. Me and Chris are the best COD players. TIm has nothing on us.

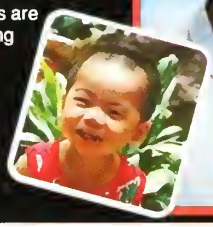

Andrew G. Clark
85 Malvern St.
Clark

"Everything is Relative."

Fun on Xbox with DIS clan CB, MC, PH, PV, KC, KP. I had a lot of fun with fantasy football and fantasy baseball. Wiffleball, football, and Water Country were all great. I had a great time on the walks home and in Florida. Thanks so much CL, for everything.

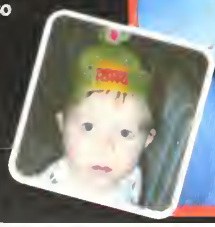

Courtney H. Clark
86 Malvern St.
Scout

"Spend the afternoon. You can't take it with you." -Annie Dillard

Friends: JP BM EH EC DC. My SLW OW, Driving fo dayz, Denmark, free McD's, Chamalism, going defeated, shoutin, The Wagon, Soc's EVERY night with BM and AM, Wakanda twins JP. meow. >^..^<

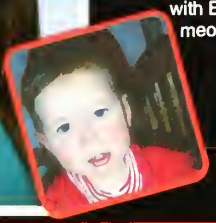

Scott J. Clark
24A Herbert St.

Kelly L. Clougherty
32 Church St.
Kelly C.

"If there is love in your heart and your mind, you will feel like Christmas all the time."

NH; Maine; EMARC; Swimming; Basketball; Bowling; Softball; Zumba; Skiing at King Pine; Chorus; Mama Mia; Grease; Thank you peer tutors!

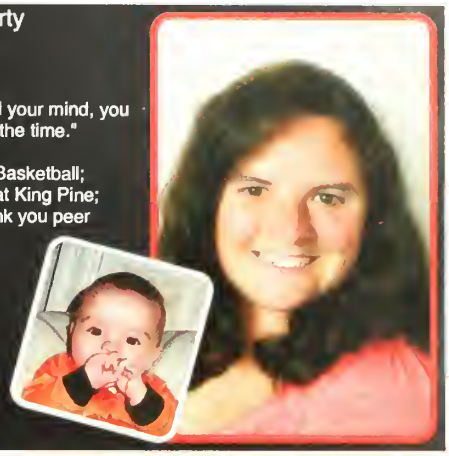

Matthew J. Clougherty
31 Conrad Rd.
Howie, Adam "TopGun" Demamp

"Scared money don't make no money, if I ever go broke, im gone take yo money."

Shout out to HMC,PurpleHouse,Common N's, free Mike, gts at J,MarshallsNHcrib,BB's(RIP), Mattyd's, Dfacebook,Babs on Ante up..Shout to fam for helping me with everything especially Tim..Keep gooning around Uncle john,Crazy Guggenheim "Heehehehee"..On some real S highschool was a good time so Take It Sleezy.

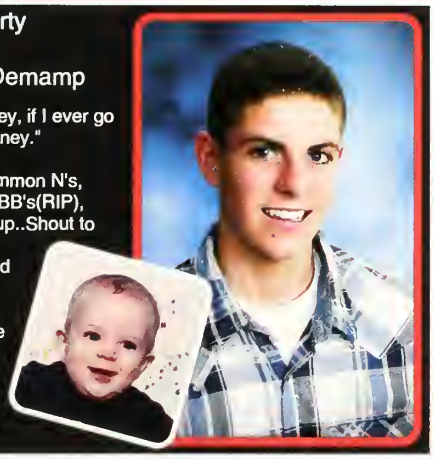

Kyron A. Coleman
101 North Hampton St. #4A Boston

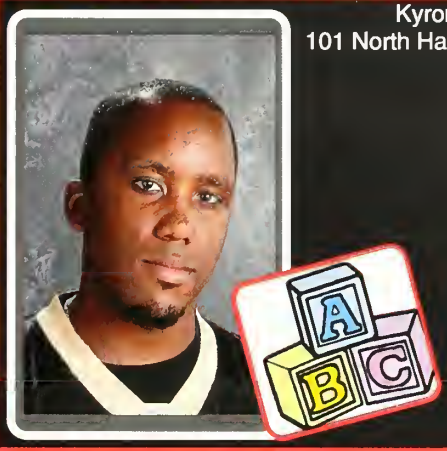

Kristina L. Coneeny
28 East Highland Ave.

"Be who you really are, do not change for anyone, and always, always dream big enough to achieve. Family, Commitment, Loyalty, Family."

It has been a long road at MHS. Went through many ups and downs but a lot of good came out of it. Love to thank my friends and family that have always been there for me through thick and thin, much appreciated and love you guys! Next step is ahead of me and I hope to accomplish anything we set out minds to. Good luck class of 2012. Dream Big!

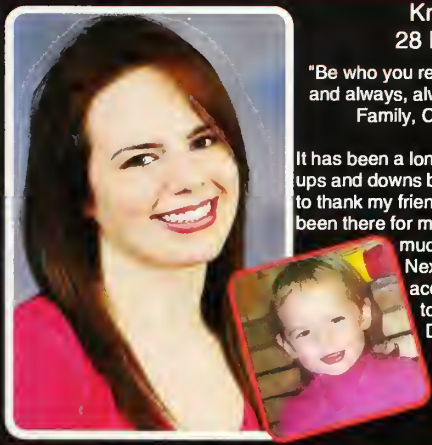

Donald L. Conn III
30 Sunset Rd.
Donny, DC3

"It is our choices...that show what we truly are, far more than our abilities." -Albus Dumbledore, *Harry Potter and the Chamber of Secrets*

Terrific times with JP BM CC EC ML

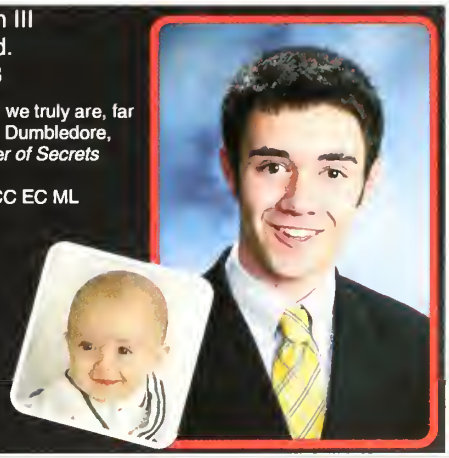

Emily R. Conn
30 Sunset Rd.
Em, Econn, Conndawg

"it's not what the world holds for you. It's what you bring to it."
-Lucy Maud Montgomery, *Anne of Green Gables*

Good memories and unforgettable times with DC, BM, CC, JP, KC and ML.

Kathleen M. Cosman
61 Highview Ave.
Katie

"It is our choices that show what we truly are, far more than our abilities."

Congrats Class of 2012, you rock don't ever change! Shout out to my XC animals, thanks for a great four years! Good times in France, holla April vacation 2011. Fainting at the MAAV walk. Chemalism. Spring Track. A Block biology.

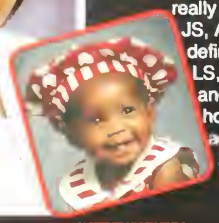

Chanel J. Cowan-Cummings
70 Forest St. Boston
Dell, Nells, Triple C

"Live life like you're going to die today, dream like you're going to live forever."

CONGRATS CLASS OF '12!!! WE DID IT!! I can't believe how time flies by. This has been one heck of a long, fun, and interesting journey. I had some really great times with my girls JFW, KT, JS, AP, OD and so many others. I'm definitely going to miss my favorite boys LS, DM, MC, IG, KM, HH, JB, CH, BH, and others. It has been real MHS I hope everyone follows their dreams and take the world by storm. Over and out CLASS OF '12

Antonio E. Cristallini
462 Lebanon St.

Robert M. Croce
46 Tappan St.
Bobby, Bob

"We work to become, not to acquire."

Shout out to the crew, best times of my life with you guys. S.W. N4L, Jay Rock, Bosnian Bangers, Conant Capture Kids, Football, J.C. <3, The Pit, B-boys, Sunday Football, Cruises in Hollow's car, Sweet Sixteen's, The Res, Purple House Crew, Track Meets, Playing first on the new field.

Michael K. Crovo
26 Beacon St.
Cobra, Mike

"If you don't mind, it don't matter."

My favorite subjects are history and CAD and one of my hobbies is just relaxing because I don't get to do that much. Right now my favorite saying is "chill", but that will probably change by the time someone reads this. I'm terrible at video games, specifically Call of Duty, and yellow is the best flavor of starburst.

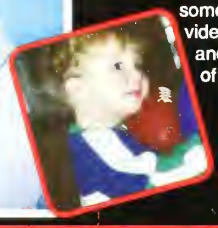

Daryl Jon E. Darang
47 Brazil St.
Darrell

"Shoot for the stars, so if you fall you land on a cloud." -Kanye West

Congrats class of 2012! We made it! Shout out to my friends, my family and my teachers for having my back all four years. I could not have made it without you. Thanks for the memories and I hope to keep in touch with all of you, after graduation.

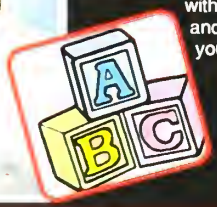

Sean E. Darling
30 Whittier St.

Karolina Demianczuk
176 Boardman Ave.

"All our dreams can come true, if we have the courage to pursue them."
-Walt Disney

I want to thank all of you for making this year the best year in my life! I have never had so much fun as here in Melrose High School! All the parties, dances, sports, trips -I will never forget it! I will miss you all! Congratulations and good luck!

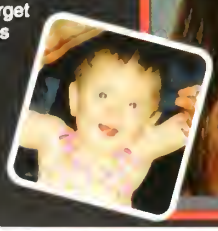

Matthew W. Desimone
121 Whitman Ave.
Matty D, Mitch, Roach

"Life is what you make of it."

All my boys you know who you are ILY Football Baseball Wrestling great times with the teams. Fuds w Ftball. Summer11'MyYard Bosnian Bangers Vortex Submarine Attic Nirvana JROCK Belview Inc Purp KYDerbyWkend NH27 JoyRide Winchester Cruise. Shoutout to the Ladies. Mm great times Fam + UJ ILY GOOD LUCK 2012

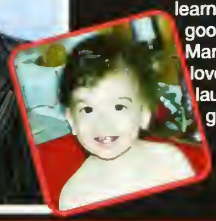

Kenneth J. Devellis
58 Lincoln St.
Kenny, Ken

"It is what it is; It's not what it was."

JP TM MM MP LP RT wouldnt have survived without you. Great times in Disney, Countless nights winning in Erik HG, Brain Damage, PACT. Love my family over in Italy. Jake we finally learned to cross a street good luck dont get lost in the woods. Married for 2 years divorced once love you AC. CGG gonna miss the laugh. The King is leaving MHS good luck to everyone.

Matthew J. Devir
18 Simonds Rd.
Dev, Devir Dawg

"The greatest accomplishment is not in falling, but in rising again after you falll." -Vince Lombardi

Shout out to the football team and the Hogs- JP JB BM KOW. Good times at the barn with TF RB RT DM JB MP MM TM RP IP JG JP KOW. Cruising in the Golden Compass. HP-LB-KOWS. Cookie incident. NHL and Madden Belt Holder. Creator and Master of the scoop and the stanky. The Calc room. Rec b-ball legend. Sunday ball crew. I leave it to Chris to carry the Devir name.

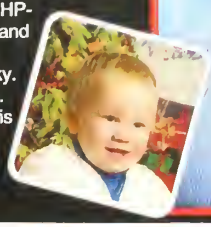

Lauren R. Dick
82 Lake Ave.
Dickie

"Every man dies. Not every man really lives." -William Wallace

These four years have gone by so fast! So many amazing memories and ready to make more. Gts travelingIT.GC.FR. I'll miss the dinner dates with NS,JT,MM! Thanks to MD, NS, JT, DM, for always being there. LOVEuguys! ThxMomDad&Josh for everything. Good Luck class of 2012! PCE.

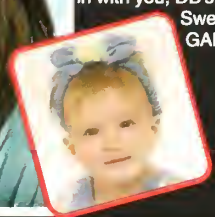

Alyssa M. DiRaffaele
50 Norman Rd.
Lyss

"Sometimes the smallest decisions change your life forever."

JSDBRWLLKRKH SW<3 MHSVolleyball Twin, JC Prom11' "it's still light out" JIMP, Good times chilling in with you, DB's room, Bruins Parade, Boston, Sweet Sixteen's. My Family, Holidays, GAMEDAY, summers,Cape Cod NH

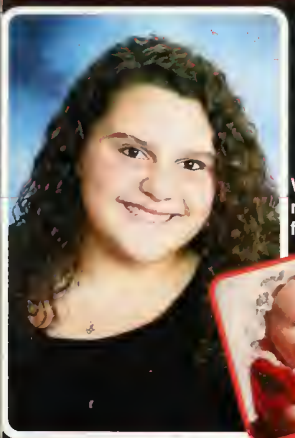

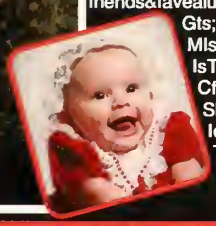

Mackenzie K. Donegan
446 Lebanon St.
Mack, Mackdog

"Troubles, they may come and go, but good times. they're the gold." -Dave Matthews

We may not remember some people, but what matters are those we'll never forget. To all of friends&favealumni,ThankyouAll.UKWUA. Gts; Boston,italy,MhsCheer-MIssU,"Sleepover",IMASOPHOMORE, IsThisRealLife/WhoRU?SummrJam, Cfest,DMB,NewYrs,DungeonDoom, ShibbyBangas,LaurenThx, IdBeNowhereW/oU. MomDadNana-ThxLoveU. Well class of 2012, I think we did it right

David S. Donovan
121 Trenton St.

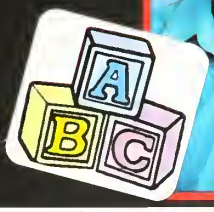

Timothy J. Donovan
275 Upham St.
Timmy D

"Always try to look at the positive side of a situation."

I am a polite, hard working, and intelligent member of Melrose High School. I am always willing to help others and people appreciate me for what I do. I am one of the most determined students and my grades show it. I will be heading off to college soon but I will never forget my time in high school.

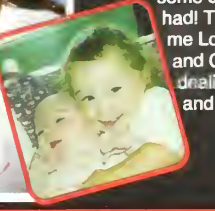

Alicia M. Downey
9 Shadow Rd.
Leash

"The past is a ghost, the future a dream, and all we ever have is now."-Bill Cosby

So many great time here at MHS with everyone. Had many laughs with AM, RF, JS, CL, JL, SC. Sitting in Astronomy with MN, BW, and JN were some of the funniest times I have ever had! Thanks to my family for supporting me Love you Mom, Dad, Mand, Sam, and Christina! Thanks Ms. Forton for dealing with me for three years in a row and for being such a great teacher!

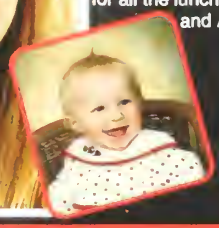

April E. Drafts-Johnson
25 Adams St.

"Floss the teeth you want to keep."

Good luck MHS Class of 2012! Thank you SF and SW for making Physics bearable. :) Lots of fun in German with PF and her boyz. Good times in Foxington with MMI I'll miss XC, pasta parties, and adventure runs with KC and HS! Thank you LTDJ for all the lunch money/extra food. ILY Mom, Dad, and Adam! <3

Olivia A. Drago
66 Lovell Rd.
Livvy, Liv

"Imperfection is beauty. Madness is genius and it is better to be absolutely ridiculous then absolutely boring."

Can't believe we made it! love all my girls you know who you are &guys ;)So many awesomememories! SPAIN absolutely amazingASARMP<3 perfect FHseasons? Hey Gorgeous,1/11, K&O show, 4eyes!?, those bosnian parties&Jrock,sweet16's &Proms,RUTH, Bubbaaaa :P night skiing, alter egos, yearbookers,Shoutout to my DB Friendly Jessie;) Thanks Dad Mom Bri and Ry Guy for putting up with me! Congrats class of 2012 it's been a wild ride I wish you all the best of luck whereever life takes ya!

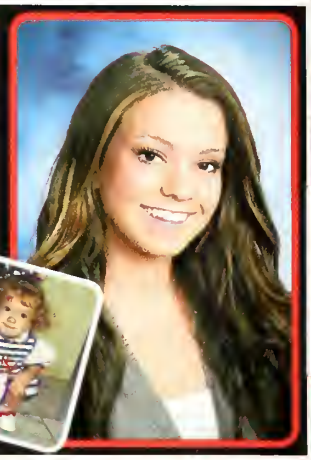

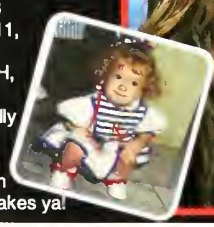

Thomas A. Duff
108 Lincoln St.

Kelly A. Eisnor
25 Oakland St.
Kelly Belly, Lukey

Good times with Kelly C, Cassandria and Stephanie G. Thank you to all my teachers and bus drivers esp. Ms. Mochi, Mrs. Meegan, Mrs. Whitney and Barbara. My biggest thank you is for my mom, dad and family, I couldn't have done it without you. I love you!

Khenarhea T. Elston
158 Beech Ave.
Khe-Khe, Khekster, Khenaree

"Laugh as much as you breathe and love as long as you love." -ME

Congrats to the class of 2012! Love my ladies, thanks Mom and Nana for all the support. It was a hard journey but we made it!!!

Cameron J. Evans
148 Myrtle St.

Richard A. Falzone
115 West Highland Ave.

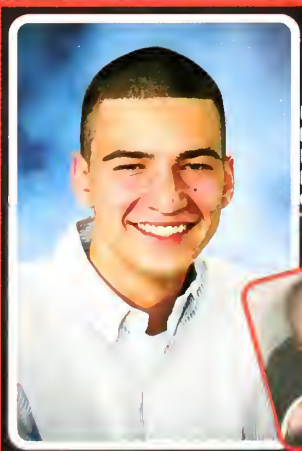

Thomas A. Fanikos
160 Howard St.
Fanikos, Skin Gangster

RT MD MP RB TM JB KOW JP RP MM JG BaseballCF#6 TheBarn NhlBeltHolder ABlockTV Pouch DB KowQuotes CalcRoom Yball Kow DukeFBPractice EdocLoveList...JB FD CageNights :) 24HrPlan Plines HowardStPushUps TicTac July4 TagThorns Shehadi Common Freestyles BadEgg HalloweenFence KeithStone H.O.BBoys

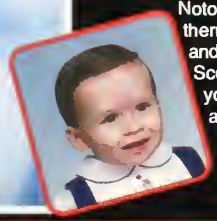

Ryan T. Fay
93 Country Club Rd.
Fay, Freshman

"Some of us were born to hate and some of us were born to be great."

Shout out to team GM CF TC RA CM JB AA MB EC KM MB MF TG JM RJ BO DR AS RZ DC holding down the common and in. GB. Good times at Notorious Joe's , Paul's looking for thermador, tunas shed, dcr DJ and BA, and all the road trips. Shout out to Scooter Clan and Bam Bam. Love you and thank you Mom, Dad, Amy and Evan.

Jenifer B. Feeley
33 Franklin St.
Jen, Jenny Bri

"Make the most of yourself, for that is all there is of you." -Ralph Waldo Emerson

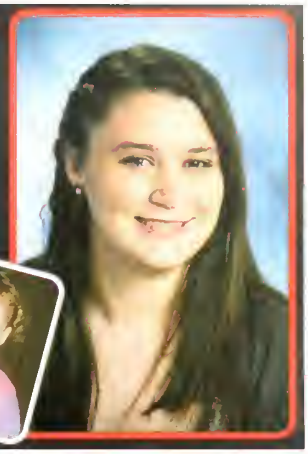

Rachel S. Feraco
133 Myrtle St.
Ray, Amore, Rachel Snow

"Why are you wearing that stupid man suit?"

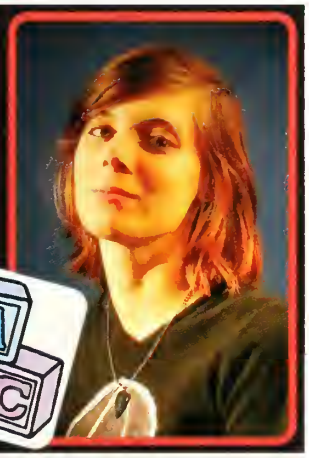

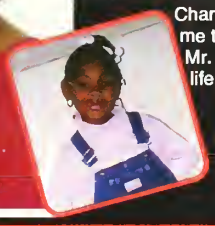

Jalaya J. Ferguson-Williams
15 Ronan St. #3 Dorchester
Laya

"Live your life to the fullest."

Congrats 2012 we finally made it. Thanks to my mother, Aunt, and grandfather. I couldn't make it through these four years without my family and friends. I want to thank Kyla Thomas, Tessa Reich, Chanel Cowan-Cummings for helping me through the years. I want to thank Mr. Rolli for putting up with me. My life has just begun.

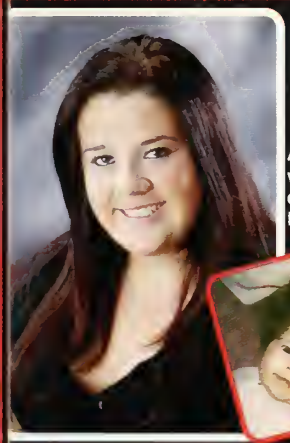
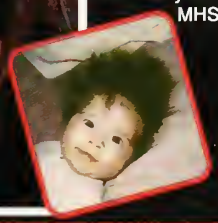

Kristyna M. Ferrara
7 Ashland St.

"High School. The worst and best four years of your life."

After four years that seemed like they lasted forever we finally made it! JT, JM, KR, MM, SG, AT and others love you all. Thanks Dad and Mom and Good Luck next year Gianna you'll need it! peace out MHS "Get on my level!"

Rebecca Y. Figueroa
170 Linwood Ave.

Alex Fleuristil
24 Ferdinand St.
Haitian Sensation

"I did not choose to live this life. This life chose me."

igh School has been a trip...Post up with HH nce the 9th grade "original swag!" Big shout out my football team SW, CH, CL, JP, MD, MD, P, MC, BM, PH, LS, JB. ITS been real ND I'M out!

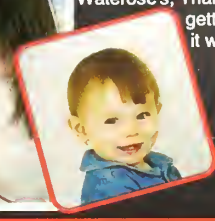

Allison E. Foley
109 Sewall Woods Rd.

"I've learned that no matter what happens, or how bad it seems today, life does go on, and it will be better tomorrow."

Who are you? Is this real life...SS MD EB MM SB HC AS LL MM cooch She aint gon tie me down-MD MHS Girls soccer, love triangle, Meltown Waterose's, Thanks mom, dad, Sean and Jules for getting me this far I couldn't have done it without you guys.

Rachel M. Follett
59 Derby Rd.

"You can't test courage cautiously."

I've got the best friend a girl could ask for. So many random road trips, cakes baked for no reason and trips to Berryline. We never actually made it to that midnight movie premiere....What is a curfew? Building in Buffalo/ the ride there. Jamtonio. Chemalism. THE chem group. Thanks for everything, Mom and Dad. Love you, Cait- good luck!

Katie E. Foss
17 Hancock St.
Katie, Little Foss, Fossil

"Dream as if you'll live forever, live as if you'll die tomorrow."

With all the luck class of 2012! For the people who always stuck behind my back and continue always, thank you for everything. Its been a blst! MC, LD, IL, VM, KC & MK <3 Thank you Mom, Dad, Sarah, Shaun, and Cam for all your help through the years! Love you guys!

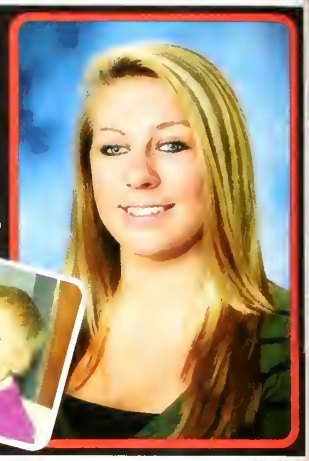
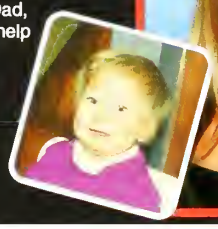

Richard A. Fountain
62 Norman Rd.
Rich

"Carpe diem."

Thanks Mom and Dad, Cello, Swim Team, Mentor Award, Red Grand Am GT, Seize the day. Bring it on!

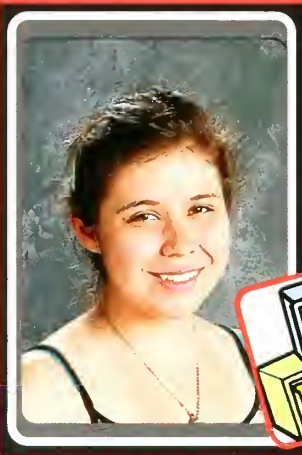

Paula S. Franco
7 Hancock St.
Susi, Dabomb, Sushi

"Preach the gospel always, if necessary use words."

MarSusi^2 represent.

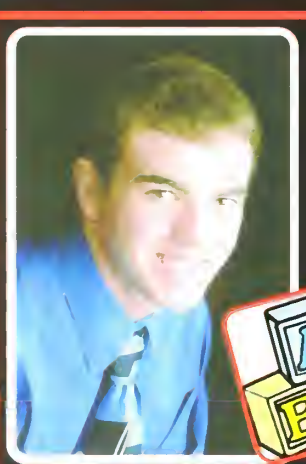

Matthew C. Freedman
71 Trenton St.

"You only live once, but if you do it right, once is enough."

Mikaela R. Frizzell
76 Norman Rd.
Mfrizz, Frizz

"Shoot for the moon. Even if you miss, you'll land among the stars."

Goodtimes JC OD KL HC AS KR RW DB KH. FH Perfect seasons. Swains. Plines. Tennis. JL<3

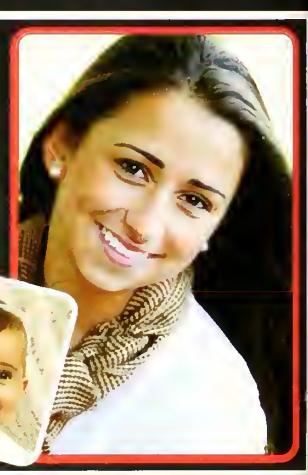

Jared J. Gardiner
45 Boardman Ave.
J-Rad

"You can never worry about anything you cannot control."

Shout out to the HMC, Tuesday group, my boys, thanks to AS and the other chicks. Never forget, Stud gov, J Rock, Bosnian Bangers, Matty d's yard, late night winchester cruises, prom, indoor track (ROE), Marshall every night summer '11,on the grind catering. Can't beat these days..congrats 2012. Special thanks to God, the fam, and Miss G. Last class to run through with D.W.-R.I.P...

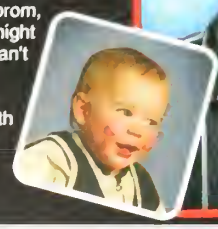

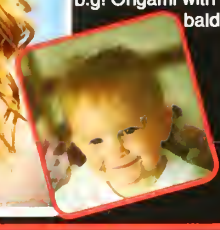

Shauna N. Gear
87 East St.

"See ya."

It's finally over! So many good times! Doing turtle spins with kay, p.i.c. Going to the cave with ekb and giz, b&e's! dunks and noodlepunches with m.w! Getting rope with k.r Ragu and frolicking, b.s. Those summer days with k.f Not half bad, not half good, b.g! Origami with kaytayy. Saugus with t.r Goodluck baldbear! BC :) Love you guys!

Woodny Gedeon
5 Fields Ct.

Erik D. Gerson
219 West Emerson St.
The Boy

"I will tell you what I feel, right or wrong."
-Terry Bradshaw

Great times at MHS, JV football, doing wrestling & lettering, swollen elbow and broken hand, going to Deutschland, weight room, Anderon's math class, Scialdoni's chem, Caplan's TV class, Legal Issues, and chillin silently in Latin Shoutouts to KP MC FR AC CB WC and JL.

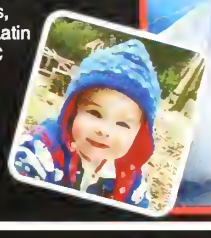

Rebekah M.A. Godinho
1099 Main St.
Bekah

"You may say I'm a dreamer, but I'm not the only one."

ady kisses with K.H, divide&conquer with E.C, lases de espanol con J.G, catching worms with .M, deep heart to hearts with K.R, a million nsides jokes with my frog A.L, and a fetime of laughs with J.H. Great nemories with all my dance and XC irls. And to anyone that has taken the me out of their day to make me mile, I love you all!!

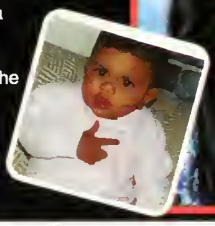

Igor Gojkovic
98 Goodyear Ave.
Boss, Iggy, Gor

"Nothing shows a man's character more than what he laughs at."

Home of B.B throw up 3s Hardly remember our unforgettable years. Good times livin it up with my dawgs. Shout out to Purp crew, Common kids, HMC & any1 who knows how to have a good time-a few words to Kim Russell, you're amazing I love you. I'll do me u just worry about MHS. Live it up, be successful. Have fun don't stress Pce out 2012

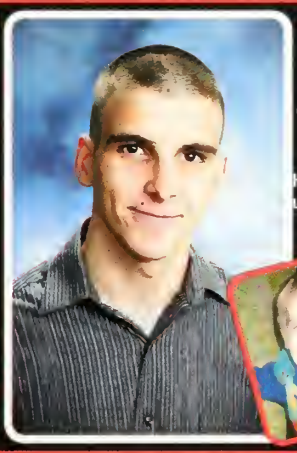

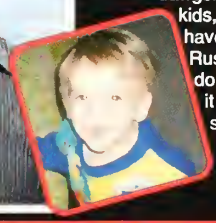

David B. Golini
45 Vinton St.

Christopher J. Gonzales
254 West Foster St.

Timothy M. Gorman
49 Ryder Ave.
Tim, T-Go, Timmy G

"Love what you have, not what you want."

To everyone that's been with me since day one...I old you I could do it...eventually!

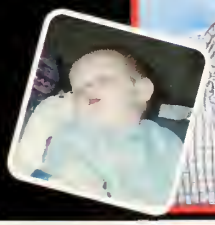

Jessica S. Griffin
26 York Terr.
Jess

"Let them eat cake!"

Kindergarten group: A.S, A.T,& P.H, junior prom, Spanish buddy R.G., good times with the fanpires A.S. & K.H., ballet, fashion class, Drama Club, mock accident, Fort Warren field trip, football games, Halloween dance, never wearing sweatpants, T-Jeff boots, SADD, Viva la Vida, chemistry with K.M, C.A, K.T., the dinosaur, spirit week, Nutcracker, Marie Antoinette, Paris, London, congrats class of 2012!

Kevin J. Griffiths
36 Temple St.
KG

"No snowflake in an avalanche ever feels responsible." -Voltaire

PceMHS. Feelz great to be out. Good times tho. Shout out to S.C still going hard. D.M,M.C,C.H,P.H Ms, Pa and everyone else.JRock, M.D.backyard. Gorrs,M.H.,inc.,Purp, never forget em.Keep it real...through good times and bad.

Ryan P. Gutro
11 Adams St.
Gutro, Gutch, MJ

"Stay golden ponyboy."

Good Luck everyone! Good times in band theatre arts class dancing at the pep rally thanks eliot,dan,sarah,julie,katie,olivia,ana,luc,nils,katies, melissa,dean,alicia,juliam,maura,and my family. Thanks class of 2012.

Kelli A. Halligan
29 Malvern St.
KHals, Kell, Thing 1

"Shoot for the moon, even if you miss you'll be among stars."

XC animals,Fanpires AS+JG,Soc's,PI,Thing1&2, Blood-Bath, Moose & Alpaca KF,"Ice Cream in a Sock" RG+EC,"Feelin' Footloose in the Rain" OD&EC, Midnight Madness, Crowd Pleaser KL, Twister Blanket, Food Adventures, Soccer Sleepovers<3, CH, Chuck,Cheesecake, Love you KL AS RG EC OD AT JG

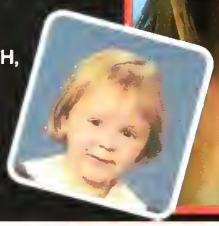

Deven M. Hansen
164 Trenton St.

"The only way of finding the limits of the possible is by going beyond them into the impossible."

Had some great memories with some great people, a few laughs that I will never forget. Ski trips to New Hampshire every winter and Maine every summer. Spending almost every day with CB. High School was fun but I can't wait to see what's in store for my future.

Christopher J. Hanson
38 Conrad St.
CJ, Bear, Rex

"I'm the best ever. I'm the most brutual and vicious the most ruthless champion there has ever been. No one can stop me."

Shout ouy 2 paul&howie ncrew.J,bosnian, countryfest, wingaersheek days, postprom, gloucester, getn drizzy,cruises08-09 Fball2011, puck and lax boys. Great times tuna fishin, shout to pete good luck love u bro. Thx to coaches n teachers 2 many to name, good luck in the future 2012, love you mom and dad n bella dog. thx for everything, you're the best.

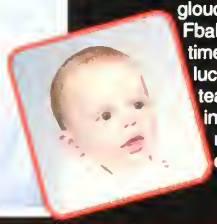

Paul S. Hanson
38 Conrad St.
Pauly, Sep

It's been a quick four years, had fun though. CH, MC, BP, JG, KG, MD, SW, BC, JB, IG, BM, BH, BB, DM, IP, LS, KM, RM, JB, DM. Good times at JRock, MDBY, Bosnian Bangers, BPBM, Party Bs, Bmack's rips, JG bangs, KM's NH, Bills BB's, BB and J, Gloucester, Vineyard, FSU in Fball, GTs hockey and lax. Love you Mom, Dad, CJ, Pete, and Bella

Daniel Harsh
8 Greenleaf Pl.

"I only live for the things I would die for."

Good memories with C.A,N.K,D.M,M.L,K.M,K.L in the la lounge. Funny times giggling our butts off in the underworld. Shout out to who died during the 4th of july massacre at Franklin. TPV where we chilled. Daily Routine. OW!

Janille M. Hartung
35 Bay State Rd.
Neelypants, StarKid, Hardtung

"Theres nothing more bad*** than being yourself." -DCriss

Drama Club= Family<3 Marching band, all we do is win! My guard girls, ily. JK&AL,Ms.P's class<3 RMAG, you've been there for me for everything. We have such history and I'll love you forever. EJC. you are my best friend. You get me like nobody else can. OJ, bonfires; sweet 16; laughter, smiles, tears. Thanks for the memories<3

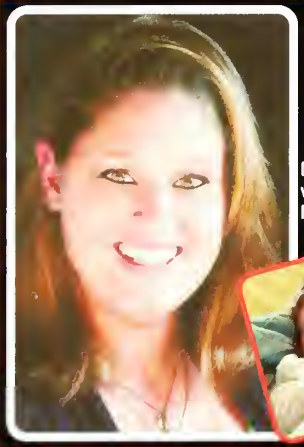

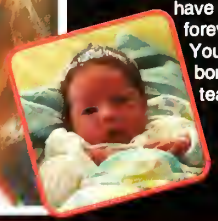

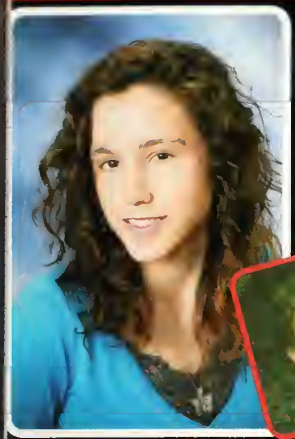

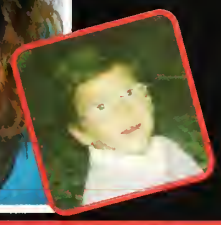

Melissa L. Hawes
20 Gibbons St.

"I will remember you. Will you remember me? Don't let your life, Pass you by. Weep not for the memories."

I will miss you MHS!

Emily R. Heislein
135 First St.

"The right thing to guide us is right here inside us."

Track with my stand partner hurdles Isabella the calculator Delta Squad from SAME GAPP 2009-2010 Screamfest on Halloween Maine and Cape Cod Memories Chemistry club Lizzie the Lizard who has lived more than double the expected life span music aftemoons in calculus ice skate and ski SNL, NCIS, Criminal Minds, Big Bang Theory, Friends, Grey's Anatomy

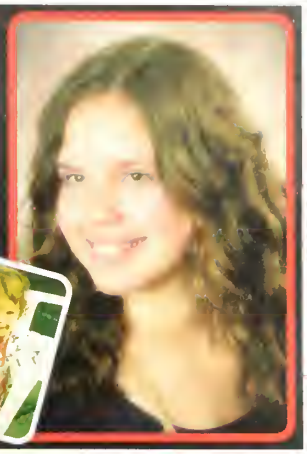

Catherine H. Hinkle
98 Hillside Ave
Kate

"Oh, the places you'll go." -Dr. Suess

love you F4+ DB JS AD- PN's, boston nights, db's room, summerjam, cruises, sleepovers -_- bruins parade, grotto, swains, plines, pb, cemetery night, walks home, lax

Patrick P. Hoff
46 Warwick Rd.
P-Hoff, Rick, Rickles

"Look for the ridiculous in everything, and you will find it."

"I am not a sandwich!" DK, RS, KR; Never forget the Drama Club; Talking about nothing w/ RF everyday in Italian, even after DK left; Hearing stories everyday from KR: Improv almost killed me, but KR and EH saved me; Chem group 4ever RF, DK, CG; Time goes by too fast.

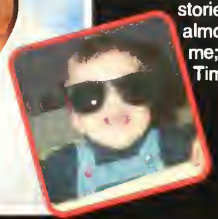

Hamza Houmani
263 Essex St. #203 Lynn
Hamz, Bumza

"I can hear the critics talkin' over the applause."

Biggest shout out to my family, my boys, my educators, and my coaches. Words can't explain my appreciation. Class of 2012, we lived. Send to the haters all my love, X and O.

Erin K. Hourigan
69 Laurel St.

Tyler N. Hrynyszyn
27 Glendale Ave.
Ty

"You only live once but if you do it right, once is enough."

Created a lot of memories in this building and I want to remind myself, that even when it looked awful at times, I had some of the best experiences of my life. Hope everyone does well in the future and hopefully someday I grow up to see America under the leadership of Richard Falzone where everyday is free cookie day. We have some of the coolest teachers I have ever gotten the privilege to meet and hopefully they will continue to make this school what it is.

Adam C. Humes
19 Mt. Hood Ter.

"In three words I can sum up everything I've learned about life: it goes on." -Robert Frost

Robotics and engineering are my passions, hopefully leading to a life long career.

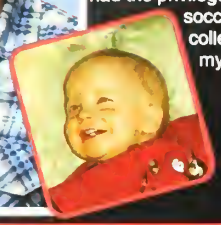

Aidan T. Ingalls
63 Sargent St.
Tommasso, Adrian, Hayden

"The less you do, the more that gets done."
-Dean Serino

Senior and freshman year soccer are my most fond memories. The two best teams I have ever had the privilege of being a part of. I will miss soccer most of anything. I hope that college will be as great or greater than my high school experience.

Rehema T. James
16 Branchfield St. Dorchester
Reeham, Reehems, Hema

"You had a lot of dreams that transformed into visions."

I live with my parents and sisters in Dorchester. I have two pets, a Chihuahua named Lucy and a mischievous kitten named Gingersnap. I loved to shop, cheerlead, play tennis, travel, dance, and listen to music. My favorite song is How to Love by Lil' Wayne. My favorite types of movies are romance, comedy, drama, and horror movies. The places I like to hang out are the mall, the movies, my house, and the beach.

Joseph C. Janeiro
300 Franklin St.
Joey, Joe

"I want you to know; with everything I won't let this go. These words are my heart and soul. I'll hold on to this moment you know. Cause I'll bleed my heart out to show that I won't let go."

To most I am a person unknown. You may have known me, if at all, as the guy who said nothing in class, the dude that sat alone, or even the guy that you think you know from 'somewhere'. But anyone who was a friend of mine knows I am one of the kindest people you will ever meet. I always try my hardest to be the best person I can be. Whenever someone needs me for anything I am always there. I will do absolutely anything for a friend.

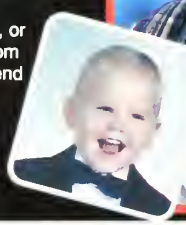

Denzel A. Jones
24 North Charlame Ct. Roxbury
Zel, Zel Fredette

"There may be people that have more talent than you, but there's no excuse for anyone to work harder than you do."

Finally made it 2012!!! Thank you to my mother for all the hard work she has for me throughout my high school years. AW AY KM IP DM JL BM JM RM MD MC JB DM HH KC LS BH LL to all my teachers who have helped me grow to be a stronger student, to all my basketball teammates and coaches. I am really going to miss you guys.

Tyler R. Jones
120 Conant Rd.

"The future is not a straight line. There are many different pathways. We must try to decide that future for ourselves."

Steven H. Kapunan
34 Ryder Ave.
Kapunan

"Fifty percent of something is better than a hundred percent of nothing."

Thanks to my family, friends, and teachers for helping me get where I am today. I couldn't have done it without you. It's been a long four years, but we finally made it. Good luck to everyone!

Corinne Kelly
21 Henry Ave.

Timothy F. Kelly
38 Harvard St.

"Always be a first-rate version of yourself, instead of a second-rate version of somebody else."

It was a great experience having Dr. Peterson, Mr. Babineau, Ms. Scialdoni, and Dr. Kepple as teachers. I had a good time at MHS in my four years. I wish the chess team luck without me. Good luck to my cousins Ryan and Matt in their years at MHS.

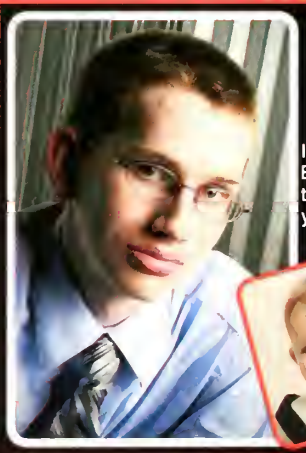

Daniel W. Kendricken
27 Crescent Ave.

"I can't really think of anything..."
-Edward Norton

Well that was interesting. High School has brought me some of the best and worst times but it's a necessary step in the grand scheme of things.

Jarek M. Kumm
8 Summer St.

Nicholas P. Kupchaunis
19 Otis St.
Nick, Kup, Kuppy

"Time you enjoy wasting, was not wasted."
-John Lennon

My boys CA, AS, DL, DH, SW, BC, ML, CO, PV, AM, CH, BB, MF, KOW, HH, OA, PM. Best memories chilling at La Lounge, the week long pool party at Kells, Ski trips, Football, Gala Day, Twisted 2011 summer. good luck to everyone

Justen R. Laffey
9 Lodge Ave.

Nancy Lan
52 Upham St.
Nance, Yun

"Learn from yesterday, live for today, and hope for tomorrow."

Jake S. Landry
24 Sylvan St.
Paul Bunyan

"I've got clowns to the left of me, and jokers to the right."

It's amazing how time kinds of slips away. It feels like only yesterday that the guys on my ninth grade lacrosse team knew me only as Paul Bunyan the defenseman. A few still do, even though it's been four years. The road before us is wide open.

Kathryn L. LaQuaglia
342 Washington St.
Katie, KLaQ, Kathy

"The grass is only greener on the other side if you're not afraid to climb the fence."

We made it! OdHcAsJkJcBaMfMdScSs Millions of memories... Summer09, car rides w/ Andy, "you want some gum", Maine w/ Haly, FGC, Ruth!, Petrones crew, beating Julie in movie quotes, Four eyes, Getting out of Latin w/ DB, rock paper scissors shoot, K&O! Art11, Proms, FH girls-lol, Super Smash Brothers, Summers in NH, Max<3, Thanks for all the love and support Mom Dad & Steph

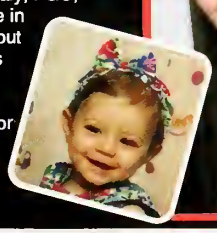

John R. Lavasseur
112 Highview Ave.
Lavassa, Johnny L

"Insanity: doing the same thing over and over again and expecting different results."
-Albert Einstein

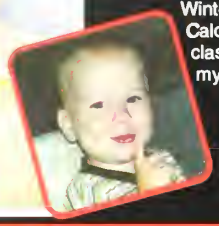

Christian J. Leach
37 Elm St.
CJ, Kow

"What doesn't kill you makes you stronger."

Good times with my boys MD, DM, TF, RP, RT, TM, RB, JG, Blimp, MP, MM, JB, My basement, The cookie incident, HP LB kow, the sweet 16's, The Football team #61, the hogs, Fuds night, Winter and Spring track, the CAD and Calc, Sunday ball crew, Good luck class of 2012 it's been real, Thanks to my family Mom, Dad, and Abbie

Nils E. Leitz
11 Chesnut St.

"There are girls watching!"

McClory A-Block. Spice. No... Spark? XC steath tping. Hamburg meine Perle. Good times at the youth hostel. Filming Skizze. MAACP. Cruisin'/ House Party. Xmas decorations... Dad? She's cheating on you! I'd knit that. Dag and Sanch. Secret stairs. EnviSci juniors. Muxie. We're out of time. See you all biddies at the ten year reunion!

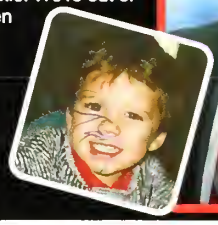

Dillon M. Letson
55 Botolph St.

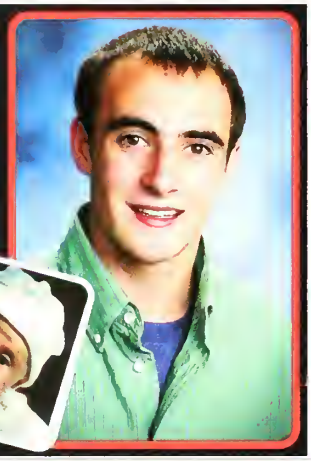

Kevin Lian
79 Dell Ave.

Shanru Liang
66 Pleasant St.

"Ninety-nine percent of the failures come from people who have a habit of making excuses."

Lia R. Limone
1 Cliff Rd.
Lee, Lemons

"Be who you are and say what you feel because those who mind don't matter and those who matter don't mind." -Dr. Seuss

My best RW.KH.KR.DB.JS.AD.AF LoveYouAll MD boy nmw, Boston Nights, P-lines, DB's room, New Years, Bruins Parade, Bruegger's mornings, RackCityRW, "ProudOfYou", MHS b-ball Thanks for the memories!

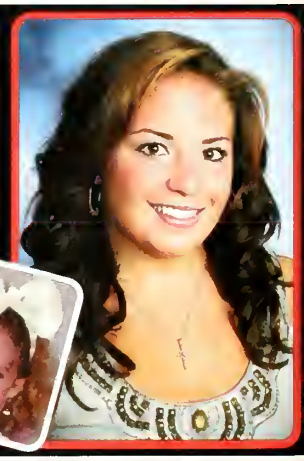

Matthew J. Lind
251 Upham St.
Matt

"You only live once that's the motto, YOLO."

XBOX Live Parties, Driving Around, Twisted Crew, Bumping CDs, The Lounge, the Italian Exchange and so much more. We made the best memories: C.O, D.H, B.M, K.C, D.M, C.A, A.W, N.K, A.L, J.P, G.P, P.V, D.C, E.C, C.C.

Cameron A. Locke
17 Pearl St.

"The most heroic word in all languages is revolution."

SciFi, Knitting club, There was homework? Who needs a Facebook? Well... me, apparently. Brevity is the soul of wit.

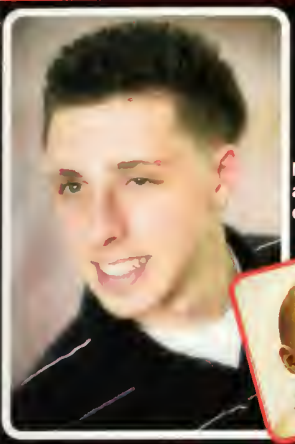

Andrew J. Loder
475 Upham St.
Loda, Loder Up

"Make jokes. No stress. Love. Live. Life. Proceed. Progress."

My time at MHS has been memorable; Loved chillin' at Variety afterschool with Paul; I'll miss my Monday cruises with my best friend, Adam; I'll never forget making paper footballs in the bathroom with Osa; so many memories made and cherished with my best friend Rebekah; I'll ball on Mike any day; loved going to football games and watching Kuppy Yortiehands go off; Thanks for the memories, but it's time to move on.Peace

Ashani G. Logan
64 Ridgewood St., Boston
Ashani mon, Shaun

"If you don't believe in yourself, then no one else will."

I've been hated by many, wanted by plenty, disliked by some, but confronted by none. Yesterday is History, Tomorrow is a Mystery, Today is a gift, that's why they call it the Present. They know I'm more than just an option. They say education is an essential part of life, I represent one of the few that is true to that motto all day and tomorrow.

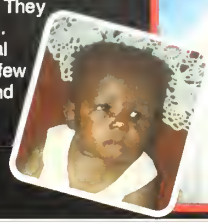

Kelleigh L. Lombard
408 Lebanon St.
Kell, Kelso, Thing 2

"Live for today because nobody is promised a tomorrow."

Soccer Girls<3, Dance Party Crew NM SW KW DH DL KR AM, Thing 1&2, The Loft, Socs w/ KH, The Lounge w/ DH DL NK CA DM, Topsfield fair sleepovers SW, 4th of July Party NK ruined, Fires& week long pool party, Rascal Flatts KW KH, Love you all KW TS AM KH SW NM DH NK DL KR OD NK MC CA DM AW AS CO KW.

Corrie J. Lovell
69 Hawley Rd.

"No matter how dark the night, morning always comes."

These last four years at MHS helped us develop our own personalities. Thanks to my friends and family that were beside me and to all my teachers that helped me learn important lessons along the way. And good luck to everyone!

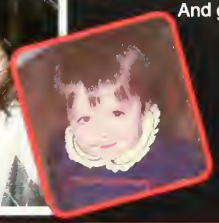

Jacqueline M. Lovell
69 Hawley Rd.
Jackie

"Now is the time to shape your stories. Your fate is in your hands."

I can't believe that four years passed so quickly. Good times at MHS. I want to thank my family and friends for helping me along the way. If anyone ever needs me, I'll be here. Good luck and have a nice life.

William I. Macindewar III
34 Beacon St.
Billy

"All of our dreams can come true if we have the courage to pursue them." -Walt Disney

Thanks for all the great memories that I will keep with me always... CC, DC, EC, ML, JP

Benjamin B. Mack
112 Cottage St.
Russell

"The only person holding you back is you."

ShoutOutToMyBoys.MD.JB.LS.IG.DM.KG.BH.JG. IP.KM.DM.MM.AW.BB.MC.CH.PH.JL.SB.RB. UncleJohn.PurpleHouse.HMC.Good Times At: JRock, Vortex, Submarine,Attic, ChiPalace, Nirvana, Mt.Hood,Swains,Inc, NH.Friday Night Sheldon.Jobin.White Grape Game BsnBngrs. Winchester Cruise. 4Bs. SpecialThanksToMyFam. ILY. Mom, Dad, Jon, Andrew

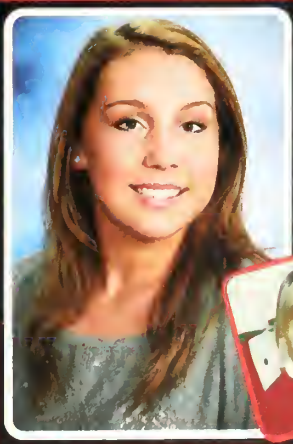

Meredith D. MacLeod
9 School St.
Meri, Merbear

"I believe that life is a prize but to live doesn't mean you're alive."

We're finally done! Thanks to all my friends for making those the best four years of my life with many laughs. Fun times: our friendly's trips, spring track, chorus, Italy/Germany trip. Shout out to the hockey girls- I love you and I'm going to miss the bus ride shenanigans. Thanks mom, dad, meg, mike for everything! Congratz class of 2012!

Matthew P. Mancini
130 Lincoln St.
Mancini, Boom Boom

"Me and you... we goin' to the top." -Tim Mongeau

LP,TM, MP, RP, MD, KL, KD, JP, DM, TF, CG, ZV, CA, DH, RT, Titg, Pact, Crew, Gang, My basement The barn, Calc, Soccer team, The people, Carnival cruise, Frank calls, Sunday ball, Study Sunday, Indoor track, Brothers trips, Devir in a revolving door

Kevin K. Marshall
145 Florence St.
Marshall, Marsh

"It is what it is."

Shout out to all my boys. Best times in mattys backyard, J-rock, butches room. NH sand pit, Summer 11 unbelievable, Bosnian bangers, Winchester cruises, Sweet 16s. Mike much love see ya soon, blaze best of luck, Bo and Merc... cant forget ya Foley. Dad Ma mya jayden nana<3. Boys stay close.

Drew Martin
22 Ravine Tr.

"We were young and dumb but we had heart."

BC,DM,MD,PH,CH,AW,JL,KG,BM,MC,JG,IP,JB, LS,DJ,AY,BH,DH,AM,IG,KM,BB,SB,RM,SW,RP, Hey guys how about that ride in HaHaHa I had some great times, Kev's NH house, J rock, Butches room, Bosnian Bs. And finally thanks to all the teachers that have helped me through High school, you know who you are. Especially Ms. Mochi you have been a big help the past couple years.

Dillon R. McBride
16 Frances St.
D-Mika

"You miss 100% of the shots you don't take."

Great times with the barn crew: CL MD TF RB TM RT RP DH MDGT- Peters and JB, purple house gange- JB LS KM IG, Cookie incident, mac then barneys, jrock, plines, HPLBKOW, Caplan and McClory a-blocks, mhs ski trips, golden compass, Hidden park, mike schiadi, the fantasy league, Dr. P and the calc, Sunday ball crew, xbox crew, thanks to Connor, Morgan, Kesley, and my Mom and Dad that helped me along the way, it's been real.

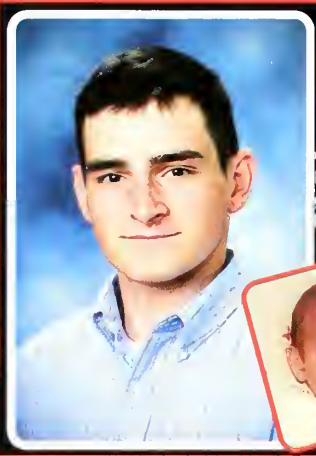

Morgan A. McBride
16 Frances St.
Morgs, Morganti

"It's funny how it's the little things in life that mean the most." -ZBB

We finally made it! Congrats class of 2012! I'll never forget the friends I've made and memories we've shared. Swim girls, so many good times, pasta parties, the four M's, lane 2 forever! Lax girls ILY, Burlington sandbar, bus raps, GO MONICA GO! CC- Panera/ singing dates <3 Thanks for everything M&D, Connor, Kelsey, Dillon and Duke, I love you!

Devin H. McCall
308 West Foster St.
Dev Dev, Dmccall, Princess

"Live the life you have imagined."

We actually made it! Can't believe 4 years went by so fast. Love to the MAACP ;) , drama(EH, SR, CB keep it up), JT&JM <3 u guys, LN&LD since daycare, JL<3 you always, NS goodtimes in chorus &KJM good luck at MHS. Much love to mom, dad, Liam, and the class of 2012. We did it!

Kayla E. McCarthy
99 Whitman Ave.

"If i could just come in, I swear I'll leave, Won't take nothing but a memory, From the house that built me, You leave home, you move on, And you do the best you can." -Miranda Lambert

MHS! It's sad how fast time goes by. Good times with the swim team,won't ever forget the M's MM and JM (and my freshy AS)! My lane, GS, CB, JH, and JZ do your sets when I'm gone! Forton's biology class with MD sophomore yr ha. Love you AB, AL, KA and EB! Shaylyn, good luck.

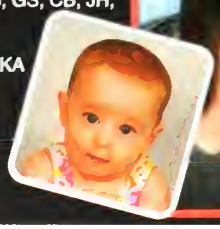

Cassie A. McCauley
153 Grove St.
Cassie Rock, Casserole, Cassbear

"There's only us. There's only this. Forget regret, or life is yours to miss."

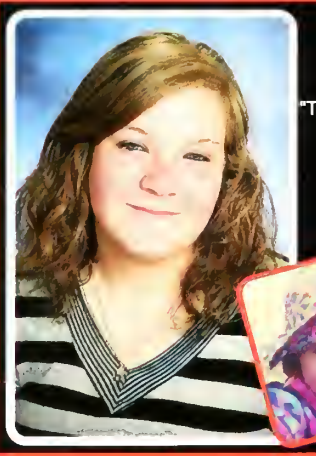

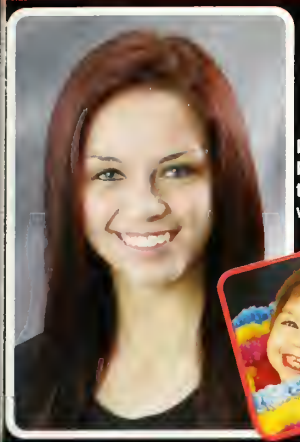

Jennifer N. McGee
75 School St.
Jenny, Jen

"Life is divine chaos."

It's been a good ride MHS. Thanks Mom, Dad, and Mike for helping me through the years. Shout out to all my friends, thanks for the great memories I will never forget. Congrats Class of 2012!

Brendan K. McGonagle
152 Vinton St.
Gunny

"I feel like I can conquer the world..."

High school's like a marathon: long and nobody wants to be there.

Nicole K. McLellan
46 Oakland St.
Nikki

"Don't cry because its over.Smile because it happened."

These past couple years have been amazing.I know I haven't been at MHS long but in the past 3 years Ive made so many good friends & Memories. All the times in the Cave&the Loft with KL MC GK KR KW Dance parties&Cross Dressers DH DL & Fires at kells house. My 16th bday with BM NA TG AM & Many others. & I Cant forget our crazy sleep overs SW KW KL&AM.So many memories & people ill never forget. Congrats Class of 2012!

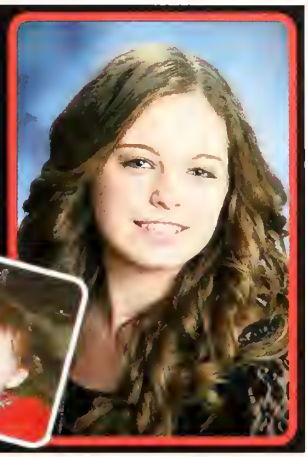

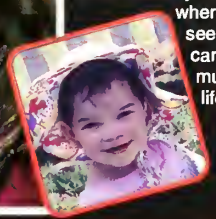

Kaci L. Mclaughlin
25 Ledgewood Ave.
Keeci, Kace

"Life is lived forwards, but understood backwards."

Congratulations to the class of 2012, we made it!! Four years strong & moving on to a new chapter. My family & friends have gotten me through so much & I love you all. Remember that "happiness is where we find it, but rarely where we seek it." BWW dates, Ohio, carpools, ~, saving worms, and so much more. I'll miss you guys. Live life & laugh a lot.

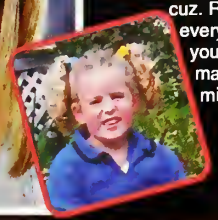

Courtney E. McNamara
46 Poplar St.
Court, C-Mac

"There is no one alive who is Youer than You."

We did it 2012! So many great memories with friends :) Greece '11. Swim Team '10 slackers 4 life. Vball '08, '09. Mom, Dad, Jason, Chris, Calli love you guys, thanks for everything! CB love you cuz. RC<3 love you. Good luck to everyone! "Be who you are & say what you feel for those who mind don't matter and those who matter don't mind."

Jacqueline A. Mehos
55 Gould St.

"Know thyself."

These past few years have been unforgettable. Thank you to my friends for keeping me laughing. To my family, I love you guys, thank you for everything you've done for me. Kat, I don't know where I'd be without you, thanks for always being there. Congrats class of 2012, we finally made it! (:

Paul G. Michetti
36 Elliot St.

"Beginnings are scary, endings are sad, it's what you do between that counts."

MHS thanks for the memories. August 1st with AS, NK, and AL. Long nights paying COD with MC. Mad late night McDs runs with AL. ML falling into a bush in front of AW's house. Midnight release with GP. KL's half filled pool with NK AL AS DH. And the Mac concert with the boys. See everyone else at the reunion.

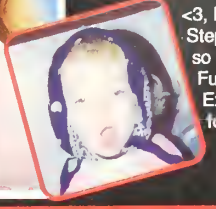

Taylor A. Mignacca
153 Washington St.
Tay, Blondie, Mignacca

"Where'd you go I miss you so seems like it's been forever since you've been gone please come back home."

Boston, GSA, Best Buddies, get togethers with Will, and Michelle, going to Faneuil hall, Michelle's birthday party, Hanging out with Justin <3, Karan, James, Avery, and Stephanie love you Grandpa we had so many memories of you <3, Funny memories with the Italian Exchange students lol Fabio "dirty four=thirty-four", Accounting

Erica A. Molle
82 Walton Park

Julia F. Mongeau
80 Sheffield Rd.

"I took the road less traveled by, and that has made all the difference."

Thank you MM MP MEC MM CC KA CM and all the other amazing friends I have made, you all helped make these last four years amazing. MHS swim team, just keep swimming girls! Tennis, Imprint, Studgov, A block orchestra, Great City Tour, P2P, Rockport, NH and more.Thanks Mom, Dad, Will, Ben and Tim, love you. Well Class of 2012 we did it!

Timothy F. Mongeau
80 Sheffield Rd.
Tim, Mongru

"Me and you... we goin' to the top." -Mancini

MM, KD, JP, DM, RB, RT, TF, MD, LP, KL, COOL, MP, RP, DH. Titg, The calc, Physics relaxation, The love list, J-rock, The barn, Mancini's basement, Tennis team, The wink, Sweet 16's, Sunday ball, Study Sunday, Brothers trips, V's, Thanks Mom, Dad, + Julia

Andrew P. Morgan
86 Baxter St.
Morgan, Captain Morgan, Youst

"You see things as they are and ask, 'Why?' I dream things as they never were and ask 'Why not?'."

I'm going to miss playing soccer with the men I've had the pleasure to call my teammates. I've enjoyed my four year run through this place and I'll definitely wish the rest of the seniors, good luck. Stay positive and righteous MHS Class of 2012.

Margaret E. Moriarty
64 Bancroft Rd.
Maggie, Mags

"To infinity and beyond."

Shoutouts to the people who made this worth it: JM,MP,MEC,MD,SS,HS,AF,CC,KA,EB,AW,RW, MM. Vball #9 BBBs RW, Lax #21. Summer Jam, Great City Tour JM, Boston, Rockport. IsThisReal Life /WhoAreYou? Sweet16s, TheCommon, bumpin'. Mom&Dad thx for everything love you. Jack, thx for being a great role model. Meave, it's all yours. Go get 'em sis. SENIOR YEAR NO REGRETS!

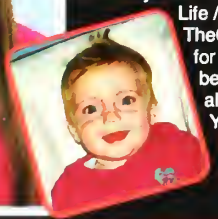

Melissa C. Morris
72 Beacon St.

"It is better to conquer yourself than to win a thousand battles. Then the victory is yours. It cannot be taken from you, not by angels or by demons, heaven or hell." -Buddha

I can't say it's necessarily been easy, or fun. My life in school has been far from a breeze, but it has caused me to emerge as a stronger person. So for that I thank everyone. In a sense, have made me who I am today, and whether or not you like it I am happy, with myself and with my life. All I can do now is wish every last person in my class a happy life filled with love and success, whether or not we have been friends.

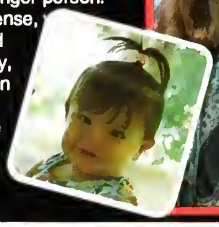

Alyssa M. Morrison
12 Elm St.

"Ideas are bulletproof." -V.

Everyone who knows that I'm an action-movie-addicted adrenaline junkie also knows that I'm a tremendous sap and I really will miss high school. All my friends: I don't have room to write all your names, but I love you and I'll keep in touch. Everyone else who's wondering: I'll probably be making those tiny paper cranes for the rest of my life.

John F.T. Moses
5 Dudley St. Roxbury
Moses, Johnny, President

"Life's too short to have grudges and dwell on the negatives. You have to look to the future and live life to the fullest."

Besides the days I got in trouble, I've enjoyed my time at Melrose High School. From my peers to administration. When I'm in Melrose I not only feel like I'm at school, but in a healthy learning environment that's preparing me for the future. I'd like to thank everyone that's part of the Melrose family on behalf of me getting through high school.

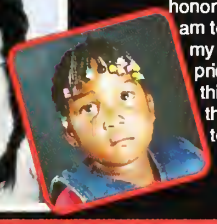

Sinomuhle N. Moyo
35 Tappan St.
Ozzy, Nozie

"I came to win, to fight, to conquer, to thrive, to survive, to prosper, to rise, to fly." -Rihanna

I am a smart, independent, hard working and proud African. During my four years at Melrose High School I have grown and matured to be the honorable and respectful young lady I am today. I have had the best times of my life at this school, filled with priceless memories but sadly all things have to end. Shout out to all the independent ladies getting re to take over the world. Hi Toko!

Victoria L. Munday
3 Crystal St.

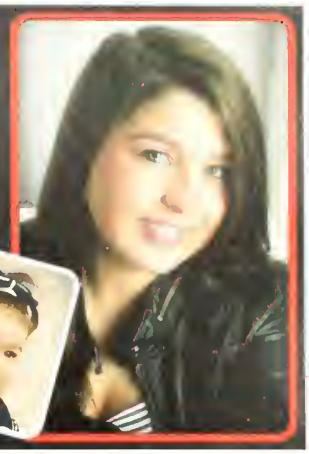

Alyssa T. Murphy
238 Main St.
Lyss

"Some people come into our lives and quickly go. Some stay for a while, leave footprints on our hearts, and we are never, ever the same."

I can't believe how time flies, it has been a great four years! Good times with AT, RF, AD, JS, SC, JL, and CL. Remembering all the fun road trips to the Cape, never forget the fun times in Florida with AT. I wish everyone the best of luck in the future, and hope to see you all soon!

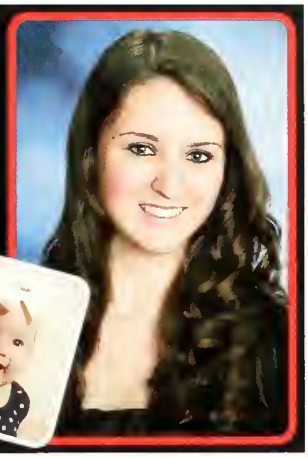

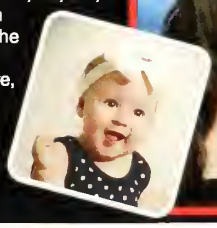

Brendan A. Murphy
215 Vinton St.
B-Murph, B-Murda

"What doesn't kill me makes me stronger."

Graduation is finally here! I've been waiting for twelve years to say that. I'm gonna miss the great times I've had at Melrose High but I'm looking forward to better times to have in the future. Congrats to the seniors of 2012. WE MADE IT!!

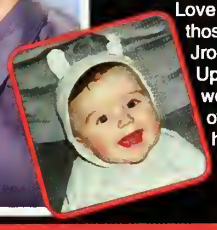

Devin P. Murphy
65 East Wyoming Ave.
Nerf

"I'm not stupid Lucious, no one lives forever, no one... but with advances in modern science... and my high level income... I mean like crazy to think I can't live to be 245, maybe 300."

Shout out to my boys you all know who you are, Love all of you. Good times at purp, All those Bosnian Bangas, chillin up at Jrock, MD's back yard, Sunday football, Up NH, and all the other dumb things we did. It's been a long ride (it's not over yet) It's been fun playing MHS hockey. A special thanks to my Mom Dad Colin Cam and Marie for putting up with me all this time. It's been real class of 2012 I'll smell ya later.

Ryan S. Murray
6 Spear St.
Muzz

"Good times with good people."

Congrats class of 2012. Shout out to all my boys, KM, KG, AW, BB, JL, CH, PH, JB, LS, MD, MC, DM, BC, SW, DM, IP, IG, BH, JG, SB, KC, BM, DJ, AJ, MM, RF, JS, CS. It's been one hell of a ride with you guys and I wish you the best of luck. Good times at J-Rock, Matty's backyard, Winchester cruise, Maine, NH, Sweet Sixteen's, and Bosnian Bangers.Doing the usual routine over and over the weekends with Marsh, Drew, and Justen. I want to thank everyone for the houses over the weekends and to the rest of MHS live it up. Thank you HG

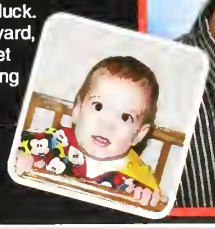

Marlies D. Nasella
52 Richardson Rd.

"What you are comes to you."
-Ralph Waldo Emerson

We are finally done class of 2012! Thanks you MHS Marching Band for a terrific winning season for the first time in fourteen years. Marsusi2 practices will be missed! It has all been a blast and good luck with you future!

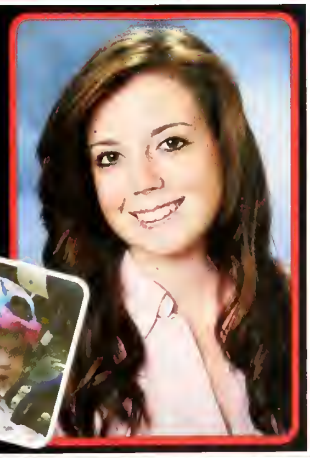

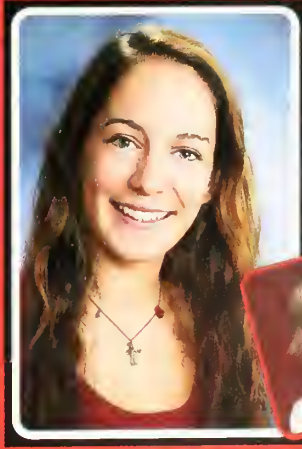

Lucy V. Naslas
117 East Emerson St.

"If you want to be happy, be."

Here's to colorful parties, marching band, CSDS, DC and Bahamas, Attitash crew, tennis team: we believe in us, snow days, junior prom shhh, the tenors, and d-pete's room. I will miss you all!

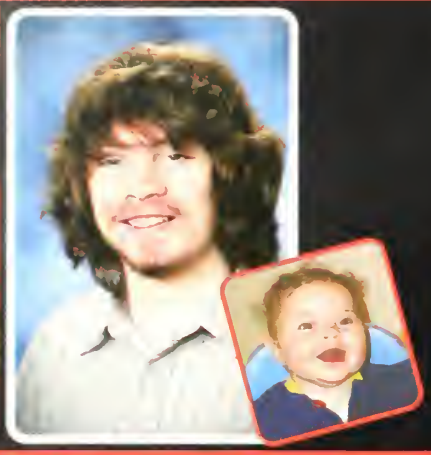

Max E.D. Nelson
303 Pleasant St.

Tokombonda G. Ngobo
44 West Emerson St.

"Don't live down to expectations. Go out there and do something remarkable."

Favorite memories: Junior Prom 2011, Senior Prom 2011, Pep Rally 2010

Chelsea S. Norton
213 First St.
Chels, Cha, Kiddo

"If you don't stand for something, you'll fall for anything."

I will miss having a Dunkin' Donuts right across the street, sitting in the art hallway in the morning with my friends and all of the good times I have had. I really appreciate the support that I have recieved from everyone around me. I hope to stay in touch with all the friends I have made, and I wish the Class of 2012 great success.

Megan R. Norton
213 First St.
Brace, Meg

"Don't act like you're not impressed." -Anchorman

CN, CK, AO, HMA, JM, SD, SS, MG, RF, BM. Good times...Good times.

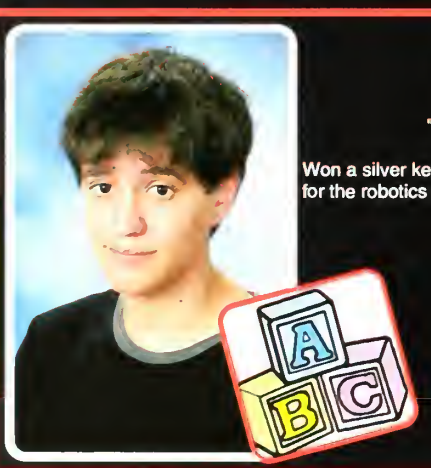

Cole J. O'Brien
64 Upham St.
Coal O'Briznay

"www.roflmelon.com"

Won a silver key for his self portrait. Did designs for the robotics team.

Cory R. O'Hearn
187 Boston Rock Rd.

"Just go with the flow."

I am an average student that can be described in many ways. I like to play sports such as baseball and basketball. I also work after school at the Lincoln School to help them with their homework. In addition, my youth group and I went to New Orleans to help build some damaged homes from Hurricane Katrina. I am outgoing when I am hanging out with my friends and I tend to speak without thinking.

Akriti Pandit
38 Leonard Rd.

"I had always imagined paradise as a kind of library"

Haiku: Paint, laughs, funky hats, Cheesecake, warm showers and sleep Psh, I am happy.

Jennifer M.R. Parisi
16 Slayton Rd.

Marya L. Pasciuto
58 Norman Rd.
Nar, Murr

"Before you ask which way to go, remember where you've been."

Winthrop Girls- MM JM CC MEC MAACP- ES LN NL TS RB KS MT MA AS DM AT. SOVERATO ITALIA 2011 non lo so BHO. Marching Band Champions 2011! Good times cruising, classy parties, calculus club everyday with doc pete. "Y'all know who the queen of the south is" always keeping it classy with Khia. HS AW Bo Fo Sho! I'm out of space. It's been fun everyone!

Luke N. Patti
168 Laurel St.
Powerhouse Patti

"Life moves pretty fast. If you don't stop and look around once in a while, you could miss it."
-Ferris Bueller's Day Off

Congrats Melrose class of 2012. MHS Soccer best times of High school spent with them. CREW, gang, carpoolers, lunch table, KE MM MP RP TM JP KD CG ZV

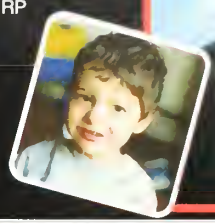

Gregory J. Payton
62 Dell Ave.
Payto, Payton, Greg

"It's the start of a new beginning."

Shout out to CO AW PV JL ML PM AS AL DH you guys r my boys, shout out to Mrs. Blewett and Mrs. Staples thanks for everything, all great things always have to come to an end. Shoutout to the HOGs I wish it was 4yrs instead of 3yrs.

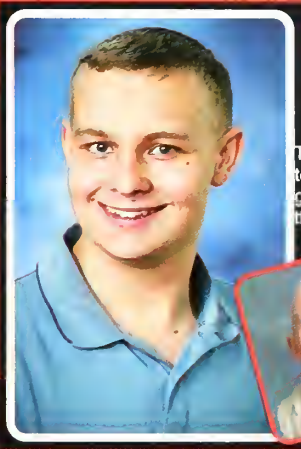
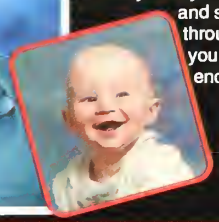

Keith P. Pennell
32 Cass St.

"I am the master of my fate. I am the captain of my soul."

These last four years all went by so fast. I would like to wish everyone the best of luck in achieving their goals and reaching their dreams. I would also like to thank my family, friends and teachers for all the help and support they've given me throughout the years. Lastly, thank you Mom, Dad, and Erica for all your endless love and support.

Anny L. Perez
11 Wardman Rd. Roxbury
Anny-banany, Annitha

"Live without pretending, Love without depending, Listen without defending, Speak without offending." -Drake

Congrats class of 2012, we finally made it! It has been a long journey into the real world. I wish everyone good luck in what ever it is you decide to do after high school. Shout out to all my METCO girls! J.S., C.C., K.T., J.W., K.E. Love you guys! <3

Kevin D. Persons
45 Swains Pond Ave.
KP, Flash, Kevin Peoples

"I'll do it later..."

Calc, the CAD, McClory's class, TV. Winter and Spring track memories. Freshman football.

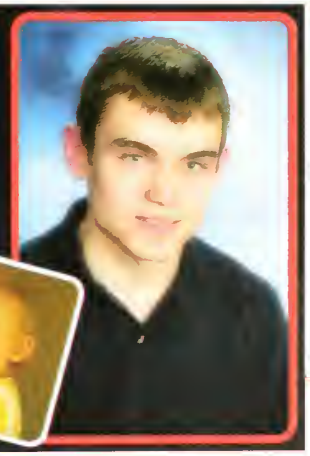

Robert D. Pesaturo
109 Country Club Rd.

"Memories are remembered. Friends are never forgotten."

It's been real M.H.S. Rt Rb Dm Kow Km Rm Bb Aw Tm Jp Tf Lp Mm Mp Kd and everyone else. Good times on the weekends doing what we did. Soccer Team. Never forget the Barn Hidden Park or J. To all my friends and fellow classmates We went out with a bang.

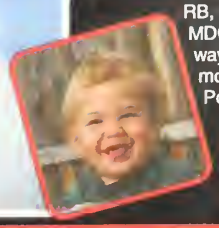

Michael P. Peters
69 Stratford Rd.
Peters

"It is not the size of the dog in the fight, it's the size of fight in the dog."

Can't believe it's already over. Good times with my boys at the barn and Mancini's basement. Saugus Park. CREW. M.M, TM, MD, J.P, K.D, KOW, RP, RB, RT, DM, TF, D.H, J.B. Rep the MDGT. Thanks for showing me the way Amanda, love you. Love you mom and dad thanks for everything. Pce out MHS.

Cameron D. Peterson
31 Albion St.
Cam, Cam O'Peterson

"In school you can have: good grades, a social life, or sleep. You can count me among the sleep deprived."

Entering public school from being homeschooled taught me a few things: friends are everything, sleep is overrated, there will always be social groups, and everyone in high school has some effect on you whether or not you notice. Waking up for school is the most difficult challenge in school not the AP classes, but waking up. I went from waking up at 11am everyday to falling out of bed at 7am and I go to bed even later now.

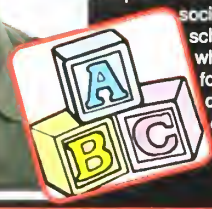

Jacob D. Pezzini
216 First St.
Jake, Pizza

"It's not the size of the hog in the fight, it's the size of fight in the hog."

Good times class of 2012! Red Raider football #51 Hogs for life. Great times with KD TM MM LP MP CL MD. Kow's basement, Ken's house, Mancini's basement. Shehadi is missed <3. KD glad we learned how to finally cross the street. Thank you family for everything couldn't have made it without you guys.

Ian M. Phillips
94 Hillside Ave.
Phill

"I take three L's to the head, love live life and I'm dead."

Great times throughout all of high school with every single one of my boys. You all know who you are. Bosnian Bangers, J rock, Ben's, everyone's basement, and you can't forget Matty the kid Desimone's backyard. Both J's basement, xbox with everyone. Saquish!!! Love all my boys and I'll see you guys later on in life... Good times. Shout out to my boys Denzel and AJ. High school cruised by... on weekdays at least. Good luck to everyone.

Sophie I. Platcow
85 Ardsmoor Rd.
Soph

"Don't got where the path may lead, instead go where the is no path and leave a trail."

Thanks family and friends for everything, especially in the past four years! Congratulations class of 2012! We did it!!

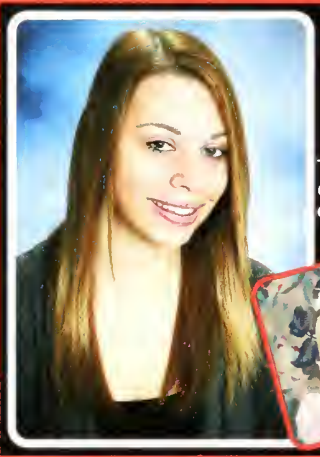

Brittany J. Pollard
16 Balmoral St. Andover
Brit, Brit-Brit

"Live, Laugh, Love. Music expresses that which cannot be said and on which it is impossible to be silent."

High school brought me sadness and laughter but I was able to pull through. I can not wait for the future, although it may be scary to think about, it should be an adventure. Congratulations to the Class of 2012

Kailey H. Rawston
16 Meridian St.
Pooy

"Life is what happens when you're busy making plans."

So many good times; KH.RW.LL.JS.AD. MF.DB. F4. krazii nights in DBs room, Boston, Plines, JJ, Cruzin on Kates Routes, Swains, Grotto, Sailboat, Saturday Mornings At Brueggers.
Miss Youss<3

Tessa P. Reich
12 Frances St.

"Don't cry because it's over. Smile because it happened."

Good luck seniors of 2012. Thank you to all of my friends and family for always being there for me. High school has gone quicker than I would have ever thought. Can't wait to see what life has in store for me next. Going to miss everyone but so glad it's over!!

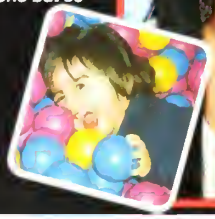

Francis W. Rideout
46 Maple Rd.
Frankie

"The mind is the limit. As long as the mind can envision the fact that you can do something, you can do it, as long as you really believe 100 percent." -Arnold Schwarzenegger

Sarah J. Riley
12 Lovell Rd.

"Long live all the walls we crashed through I had the time of my life with you."

It's been real, it's been fun MHS! Bomb threats, and pictures, we've been through it all. Waterfront, Dungeon of doom, sweet sixteen bear walking, mysterious dingleberries, Bosnian bangers, Jrock, Foxwoods, Wakefield, "Your welcome", awk danceparties. Can't forget my swim and tennis girls LOVE YOU ALL! TAYLOR GANG OR SENIORS '12!

Kaitlin M. Rivenburg
40 Vine St.
Kaity, Crutches, Kitty

"The best way to prepare for life is to begin living."

Carpool girls, I love you all so much! B.B.B.M.B BWW dates, bonfires, jenna marbles & lady kisses (; I wouldn't have survived senior year without you, you truly are my best friends! PH&EH we're the three best friends that anybody could have, seriously! I love my drama kids and dance girls so much, I'll miss you! Congrats guys, we finally made it.

Katrina C. Rivera
50 Lebanon St.
Kat

"Let the past make you better, not bitter."

Thanks mom and dad for everything. CC, AA, and JR, good luck in high school! Have lots of fun! Thanks KG, LF, KA, TM, BS, MM, MP, MR and more. Love you all! Class of 2012, we did it! Good luck in college!

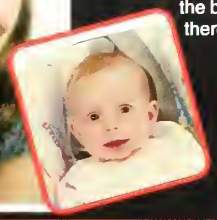

Stephanie C. Roland
78 Florence Ave

"Love, Faith, Hope."

I just want to say thank you to all my teachers that have helped me through the years. They have been such a great help. Thank you to all my friends that have been there for me through the ups and downs. Last I want to say thank you to my family. They are the best. Anytime I need them they are there. I love you.

Stephanie J. Ruggiero
16 Sanford St.

"Life is too short to wake up in the morning with regrets. Love the people who treat you right and forget about the ones who don't. Believe everything happens for a reason. Get a chance, take it. If it changes your life, let it."

Peace out class of 2012 we're finally done!!

Kimberly N. Russell
33 Reading Hill Ave.
Kimblow, Kimmy, Kim

"Never take life too seriously, nobody makes it out alive anyways."

Where do I even begin, I can't belive we made it out alive. Shoutout to my girls and joe, love you all (; KF, JM, MM IS THIS REAL LIFE? Dance girls. Ma, Daddy, love yous. Keith and Kay love you guys. Igor thanks for always being there, I love you<3 smellyah MHS, it's been real.

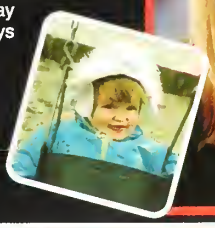

Saloni Sachar
315 Pleasant St.
Bologna, Lunchmeat, Sasha

"Chase excellence and success will come chasing after you."

We did it. Through the tears and the laughter we found ourselves. To my friends, I hope you gain what you desire. To my sisters, remember that friendship is a bond, a promise, and a love. Through the good memories and the painful heartaches, we remained standing. Whatever we do and where ever we go, we will always have each other. Sisters for life.

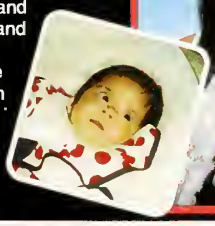

Najwa Samaoui
333 Main St.

"Moving on is easy, but it's what we leave behind that makes it so difficult."

It has been the longest and fastest four years of our lives, but we finally made it. Congratulations Class of 2012!! There has been so many good times and memories that I will always remember. I know I will look back and laugh at all the ridiculous things we have done. I couldn't have done it without all my friends. Thank you for always being there, I love and will miss you all. To my family, thank you for bearing with me throughout all these years. I love you unconditionally.

David Samuelson
98 Howard St.
Dj, Disc-Jockey

"I didn't think it would all fit." -Gandhi

If I were a rich man-- na na na na na na na na na. I would have all the money in the world. If I were a wealthy man.

Katie A. Shinkwin
33 Orient Ave.
shink, kshink

"A smile is only a moment, but the memory is forever."

Class of 2012 it's been real. So many great times! Yayyy band trips DC and Bahamas, piccolos always keep your instuments up, lacrosse Dbraids for life, NH summers, snow days, junior prom, crusin cd, dpete's room, and colorful parties! So many memories have been made that I will never forget! love you all :)

Abigail L. Siebert
24 Sharon Rd.
Abby, Abs, Abner

"Whereever you go, go with all your heart."

Thank you everyone: HC JK CR SB OD KL JC SR MD CB TB AW HS SS SF MF and all the guys JG ;) Little Neck MC KO JH ST CB NH LGK SMM forever. Aztec girls! MHS SCR HC AF SB KL "smab loves smayles" BTMJSA2011. Spain te amo NURIA SUCH OD AR MP. Car, Jack, Mum, Dad, Tuukka, Mulli, Grinch; love you forever! Bry, love you tons, thanks for everything! SAB

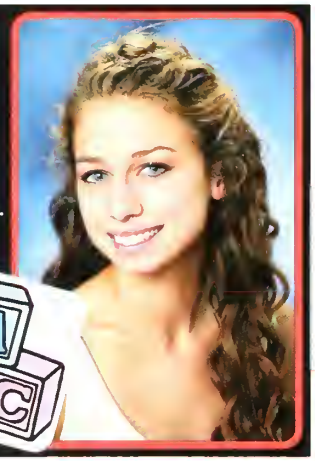

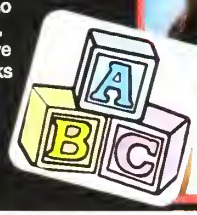

Michelle L. Silverman
78 Sheffield Rd.

Hannah N. Singleman
19 Fairview Ave.

"When you got nothing, you got nothing to lose."

Shoutout to my girls<3(ukwur) chemgroup10gts.love my xc animals(BBB) a team that runs togetherstaystogether 45 hills! derby/mcclory in-school friends(mmss). france aprilvaca holla. PI summer09(awkh)apbio(cbcm)bofosho(mpaw) sweet16mardigrasstyleAW. glad we finally found a "good" locker location.thanks mom,dad, liam&thanks to everyone who made MHS worth it

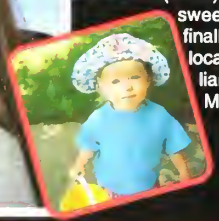

Jill M. Slabacheski
4 Plymouth Cir.
Jilly, Slabs, Loula Bean

"A smile is a curve that sets everything straight." -Phyllis Diller

AD DB RW KR LL KH AA, volleyball crew-love you all, so many silly times! Mart<3 bruins parade, giggle level rule, SHH, Maine, Mac Miller, DB's room, sweet 16s, it's still light out, RS, New Years, Halloween, Boston, sleepovers, JJ, GAMEDAY, yeahyeahyeah, p-lines, I love you madre, t-unit, and buddy, thanks for everything, gonna miss you!

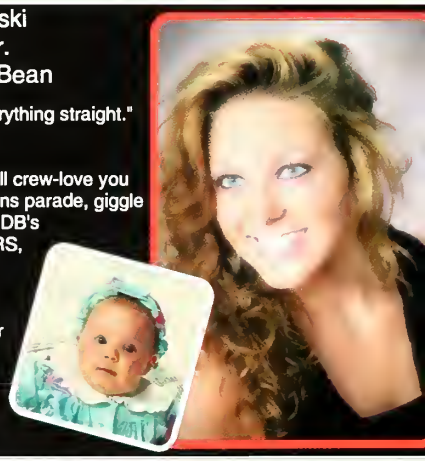

Arielle T. Slatus
44 Woodland Ave.

"Hakuna Matata. It means 'no worries'."

Cheerleading MD KM KR, Up the Down Staircase, The King and I, The Odd Couple, Fanpires JG KH, Knitting Club with Miss Derby, MAACP (too many initials), Emily Heath, Lou, Disney trips with JR, so much hair dye, Hawaii with AT, En Masse/ The Studio. Thanks to all who made my high school experience unforgettable!

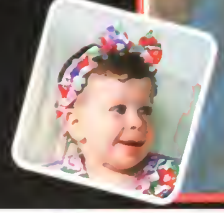

Jazmyn T.B. Smart
5 Denton Terr. Roslindale
Jazzy, Jazzy-Fay, Rosi

"Believe in God like the Sun up in the sky, scienc can tell us how, but it can't tell us why."

Goodbye Melrose! Class of 2012 we finally completed our four short years of high school. I wis the best for all of you and hope you all gain succes in what ever you desire. Shout out to all my METCO girls (You know who you are!), and to all the teachers who supported me. We did it! <3

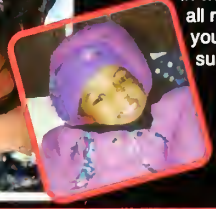

Taylor D. Smith
176 Ashland St.
Smitty

"Music is what I love. Take that away and I got nothing."

And just like that, it's over. I'll miss colorful parties, snow days, tournament games, Berlin nights, TV class, SENIOR VIDEO, "going to Boston", shredding, sunnies, concerts, cruising, ice cream, the res, playlists, DAD?, Karl's, German accents, strange music, track, conditioning, and everything else.

Savhanna R. Soucy
11 Prescott St.
Sav

"Every new beginning comes from some other beginning's end."

Love you all; AF, MM, MD, EB, KA, AW, HS, CM, JM.. couldn't have done it without you guys! Who are you? Is this real life? Italy, DF<3. FH... lol. Sydney & Shae, Try to get into the knoll safely without me </3 Good luck & have fun for the next few years, it goes by too fast. Thanks mom & dad for everything. I'll miss you all, deuces!

Roberta M. Spinale
212 Bay State Rd.

"The walls we build to keep out the pain, also keep out the joy."

Spending my last two years of high school in Melrose, I have learned a lot about myself and what I am capable of. We should not be afraid to take chances, or to be who we think we could never be. Cherish your memories, keep your friends close, and keep striving forward in life.

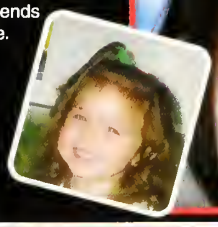

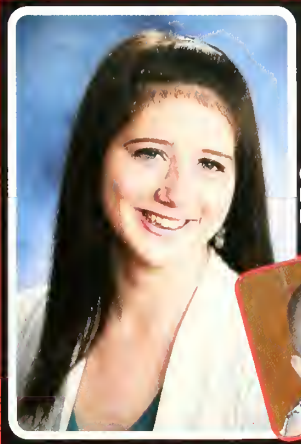

Jacqueline M. Stone
16 Woodruff Ave.
Jackie

"Dream as if you'll live forever, live as if you'll die today."

Can't believe it's finally over. This moment is very bitter sweet. So many memories I'll never forget like buffalo, and those crazy, bizarre, unforgettable times with RF.SC.AD.AM.JW.CL.JL. Love you mom, dad, Jess, Matt & Jill. It was fun while it lasted but yesterday's gone and we gotta keep moving on. So good luck class of 2012.

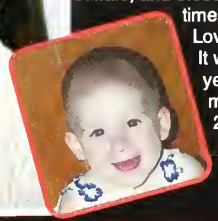

Dean C. Storm
21 Summer St.
Deano, The Dancing Machine

"And that's the way it is." -Walter Cronkite

Funny, artistic, loveable -- everybody knows Dean! A good friend. Loves acting, singing, and voice impressions. A human Wikipedia of movies and actors. Always kind. Chicken nuggets-- yum! Hero: Walt Disney. Best friends: Ryan, Taylor, Melissa.

Luc C. Sullivan
45 Florence St.
Steve, Big Nasty

"Eat or Get Ate."

Matts backyard. J Rock. Wheredemgurls@? Dad? students in charge. Raider till I die, shout out to the team. Rep JV. Pokes... caniholl@? MBU. PGDP. WEWANTMO! Lightening bolts. MM-stay up brotha.

EmmaJane F. Svoboda
51 Walton Pk.
Emma

"Where you invest your love, you invest your life."

Thank you for an amazing four years everyone! From JBab's class to band seasons, France trip, D.C., cruise, and everything else, I'll miss you guys! All my friends, I love you so much, you me through everything and made Melrose awesome. Good luck to the band next and every year, keep our record strong! MHS, we made it! Go conquer your dreams.

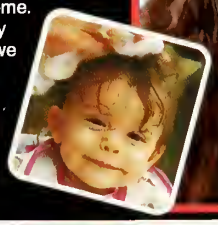

Adam N. Szloch
25 Union St.
Szloch

"Nobody gets to live life backwards. Look ahead, that is where your future lies. And make that future a good one!"

Shout out to class of 2012. So many good memories that I won't forget about. From the memories of freshman year walking around to senior year's new chill spots. I got my boy A.L. by my side all the time for no matter what and my bro M.C. to keep my head up. I can't forget my boys P.M. and O.A. as well. Also I will never forget Maine with K.R. for that was some of the best memories in my life. To everyone else, I love my class

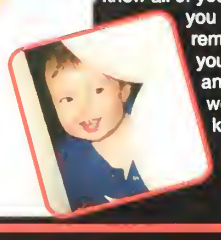

Matthew W. Tagan
25 Albion St.
Tagan, Tags

"Don't worry, be happy."

We've had some great years MHS class of 2012! Shoutout to my fellow MHS runners. Always work hard. I promise it'll pay off in more than just running. I know all of you, my classmates, will do everything you can to be successful, but always remember to do things that make you happy. Keep your best friends close and be good to them. Find success, do well in life, and the awesome people I know you are. Keep it real everybody.

Richard A, Taglieri
26 Cochrane St.
Tags

"Stop and look around once in a while, the world goes by pretty fast."

Good times with the crew. TF, TM, RB, RP, DM, CL, JB, JP, KD, LP, MM, MP, MD. Wish I could remember it all. Kows basement. Lax team, #8. Good luck next year boys. J rock. Prone at Plines. Sewall. Going to the games. Bruins have the cup. Glad it's over. Owe it all to my family, mom, dad, nana. Good luck joe.

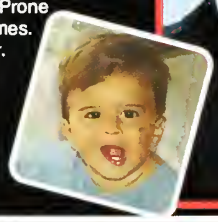

Alexia Tauro
163 Upham St.

"I don't know why, but everytime someone tells me that I can't do something, it makes me want to do it twice."

I will always appreciate the patience and respect my teachers have given me. I will always cherish the memories and the good times with my friends. And I will never forget any of the life lessons that I learned from my four year experience at MHS- and thanks for that! And to my famiglia, I love you so much. You have made me strong, fearless, happy, and determined. xoxo

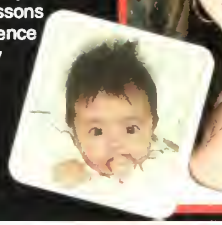

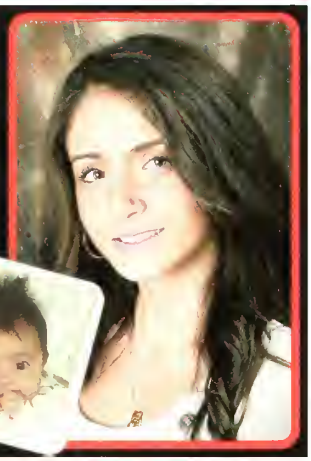

Ann V. Taylor
56 West Wyoming Ave.
Annie

"If we don't change, we don't grow. If we don't grow We aren't really living." -Gail Sheehy

We finally made it guys; And now its time for us to go in our separate directions. I will never forget the unforgettable memories and amazing times with my friends. To my Mom ,Dad,and Julie thank you for everything! And Thank You Stavon, for always being there :) Good Luck!

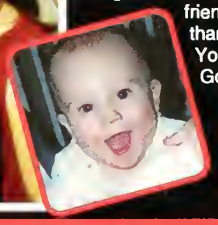

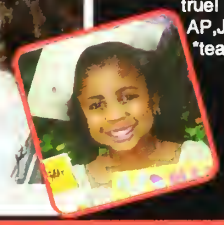

Kyla C. Thomas
21 Elm Hill Ave. Dorchester
Ky, KyKy

"I am not a word, I am not a line, I am not a girl that could ever be defined, I am not fly, I am levitation, I represent an entire generation."

We did it! I did it! Class of 2012. I love you guys. I wish you all the best, hope all your dreams come true! Shout out to my BBFs, JFW, CCC, AP,JS,KE. I love you girls soooo much!!! *tear tear NOW LET'S PARTY!

Stavon M. Thompson-Butcher
15 Tappan St.

Joseph M. Tivnan
176 Upham St.
Joe, Joey

"Wherever you go, go with all your heart."

Well, it's over! These 4 years flew by & I wouldn't change anything! I'm gonna miss you guys, you know who you are. Good times, summer '11, band, Judith, Bahamas, Italy&Germany, DC&Virginia, & all those times I don't recall O_o Thanks mom, dad, fam, & friends, love you all! Congrats class of 2012, we finally escaped! See ya.

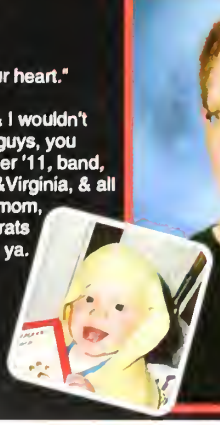

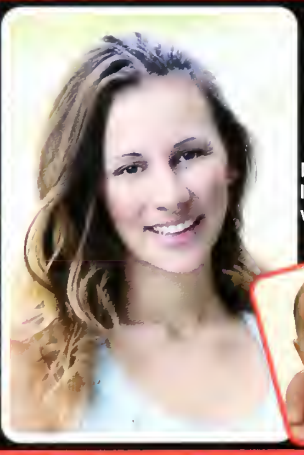

Anastasia F. Tramontozzi
794 Franklin St.
Anna, DJ A-Tram

"Never let someone tell you you aren't good enough."

MHS's flaws: 4year old banana peel still on caf. lights; pot smelling hallways, mice, bomb threats, no windows, obnoxious guys... But: I loved band, Mr. Buckley, 2011 NESBA champs; drama bonding, Daly's tangents: Chibaro, Babineau, Kappel's inspiration; MAACP parties, Christmas trees; hours in DP's room; kindergarten group; Mock Trial; Dr. Kepple's motivation; learning about myself; and finally graduating.

Kelly Truong
42 Otis St.
Heart-Breaker, KelBear

"Don't look back with regret, but move on with hope. Those that are crazy enough to think that they can change the world are the ones who."

Paul Kervin S. Villapa
114 Boardman Ave.
Villapa, PK

"It's better to have died on your feet than to have lived on your hands and knees."

MHS Class of 2012, we did it. It has been an awesome four years and I couldn't ask for more. High school was one of the sickest chapters in my life and I'm glad to have spent it here with you guys. Good luck to everyone wherever you guys end up. It's been real.

Jack R. Waaramaa
18 Auburn St.

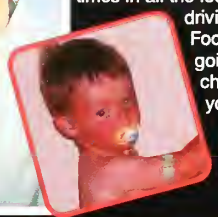

Spencer R. Walsh
58 Ferdinand St.
Spence, Mence, Walshie

"I learned the value of hard work by working hard."

Shout out to my boys, you guys know who you are. B.C. N4L, A.D.<3. Thanks to my family for all the love and support they have given to me. Great times in all the locker rooms and the sports I played, driving in Hollow's car, Fantasy Football days, the pit, the beach, going to Jim's, going out to eat, and chilling in and having a blast with you.

Brittaney S. Weaver
18 Stockton St. Dorchester
Brit-brat, Britt-Britt, Bee

"I believe that everything happens for a reason. People change so that you can learn to let go, and sometimes good things fall apart so better things can fall together." -Marilyn Monroe

I would just like to thank my parents for helping me make it this far. I appreciate all the lectures and pushing me to stay focused in school. A very special thanks to my mom. I would like to thank all my teachers. I am glad to make it this far and cannot wait to see my future. Congratulations class of 2012 we finally did it!! Shout out to all my Metco fam!!!

Peter F. Welby
1 Perham Ave.

Aaron M. Welch
366 East Foster St.
Ai, Assassin, Hard Body

"There's 6 billion you's but there's only one me."

I want to thank all of you guys for a great high school experience, I wouldn't want to graduate with any other class. I wish you guys the best of luck. Great times at J Rock, the Bosnian Banga's, the Vortex, MD's backyard, KM's NH house. Shout out to the bros: DJ, AY, RM, KM, DM, BC, BB, DM, SW, IG, BH, LS, JB, KG, IP, STB, JG, JL, MD, MD, BM, MC Class of 2012 "we da best!" Thanks mom and dad, I love you!

Anna R. Whalen
77 First St.

"Hey, come on try a little, Nothing is forever."

Thanks to everyone who made the past four years great! P.I. Summer 09' Muckmonsters, Ipswich Summer 10' H.S., "Never getting sick of the navajo" Summer Jam, Bo, Childish Gambino. Livin' it up B block. Boston. Thanks mom and dad for everything, Kev and Mert couldn't have done it without you!

Francesca T. L . Whittier
161 Grove St.

Lashawnda E.A. Williams
29 Osceola St. Hyde Park
Shawnda, Cooligal, Lala

"Live, laugh, and love...Live each day to the fullest."

Growing up in Melrose with my class was full with fun and memories I will never forget. Being in metco for 12 years made me meet new people outside of Boston. Memories in MHS will never be forgotten and I will remember these times. Most of all I will remember all my friends I made and the things I've learned. Goodbye MHS, I will never forget you.

Megan A. Williams
481 Upham St.

"One day your life will flash before your eyes. Make sure it's worth watching."

Class of 2012, it's been something else. I'm going to miss all my colorguard ladies and all the great times we've had. Thanks to my family for being there to support me. To all my friends, it's been great and I love you. Band A Block, "prime-time", wait for iiit!, animals, weekend activities, and this one time at band camp...

Alexander W. Wilson
15 Corner St.
Willy

"We're just having fun, we don't care who sees, so what we go out, that's how it's supposed to be, livin young and wild and free." -Wiz Khlaifa

So many great times at MHS i don't know where to begin. Great times at the man cave, p lines, s park, mothers, walgreens, variety, football games, the list never ends. Couldn't have asked for a better four years. Shout outs to C.O, G.P, P.V, R.B, J.L, K.W,T.S,A.S,A.L,P.M,J.B,R.P,T.M, M.L and B.H. Also, thanks to all of my teachers, coaches and my family for everything they've done for me. It's been real MHS.

Maria M. Wilson
35 Hesseltine Ave.
Mwils

'Pretty darlin', face tomorrow, tomorrow's not yesterday." -Avril Lavigne

We all had our ups & downs. Sarah&Kenny there through it all <3 Love my ladies. dunks errday, driving aimlessly, winthrop&common nights, BRock, Ablock fashion raps,JENNAMARBLES, lax girls, HMC, "hot mess", sweet 16's, friendlys, BCLC, best buddies, concerts, cruises, roaming the halls, opah nights, proms '10+'11, hempfest, boston.

Susannah C.C. Winder
29 Swains Pond Ave.
Susna, Susi, Goldilocks

"Be yourself, everyone else is taken." -Oscar Wilde

During my time at MHS many things have changed, I've made the friends that I know I will never lose, and I can't wait to see what we all will bring to the world. I have loved every moment in band and I will miss you all, even the freshies! BTW gravity does not apply to me and Susi. Here's a holler out to MarSusi2 which will live on forever!

Andrew C. Wiswell
104 Warwick Rd.
Andy, Wiz

"Winners never quit, quitters never win."

It's been a great four years. They were all jam-packed with school-related action. Thanks Cross-Country team, Swim Team, and Orchestra for a great time. The Sci-Fi Club with Chandler was pretty cool. The years got better as time went by. Thank you Mom, Dad, Allison, and Cassie, my 14-year-old cat. It's about time to say goodbye. In ten years, I hope to be an engineer. So, that being said, th-th-th- th-th-th-that's all folks!

Rachael M. Wolley
48 Whitman Ave.
Ra, Rach, Cragon

"Write it on your heart that everyday us the best day in the year." -Ralph Waldo Emerson

Friends<3Love you all and thanks for everything! -KH LL KR JS DB AD MM MD MF- PNs. Boston nights! db's room. p-lines. sleepovers...? summerjam&macmiller'11. jj+bruins parade. cruising+kate's routes. sweet16s. grotto. newyears. cemetary night. giggle level rule! cragonwagon<3 MHS vball&lax. bbbalwaysMM. GAME DAY. ruby nmw. shibby.

Jennifer G.M. Wong
69 Mount Vernon St.
Jen, J-Wo, Jwong

"No one can go back and make a brand new start, but anyone can start from now and make a brand new ending."

Congratulations class of 2012, with all the good times and bad, we finally made it! Mom, Dad, Jason- love you all so much. You always believed in me when I doubted myself, I'll never forget the friends I've made and the memories we shared, you know who you are. Thank you to MHS for a great four years!

Lillian G. Wyse
107 Warwick Rd.

Joshua F. Yee
1121 Franklin St.

Al S. Young
1 Nason Dr.
AJ, Mighty

"Lose money chasing women never lose women chasing money."

My 4 years at MHS went by too fast it's still hard to believe. I'm going to miss all the friends I met here and all the funny moments we shared together. It seems like yesterday we were all just freshmen but now we've all grown and we're all about to begin our life and hopefully we are all successful in the long journey ahead of us. It's funny how I used to always talk about how I can't wait to get out of this school and now the thought of not coming back next year saddens me.

Kevin Yurrita
153 Howard St.

"Last words are for fools who haven't said enough." -Karl Marx

"For small creatures such as we, the vastness is bearable only through love." Carl Sagan said that, and I think I don't have to add much more. Greater men than I have already expressed most everything that I would want to. Directing you to their words seems a fitting use for my profile. I doubt I can say anything that would be profound or life-changing.

CAMERA SHY

Deborah J. Berry

Kaitlin R. Hughes

Nicholas F. LaCortiglia

Hannah E. Mades-Alabiso

Alessia S. O'Brien

Jonathan W. Snook

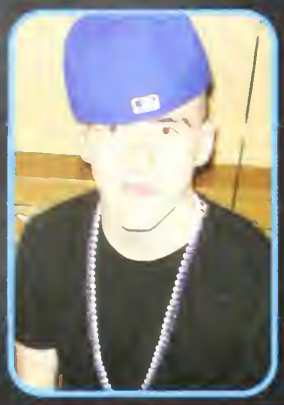

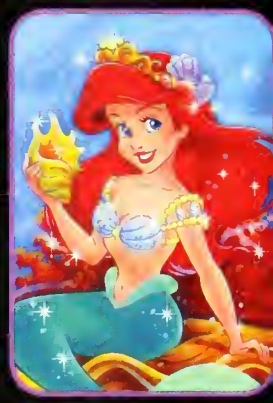

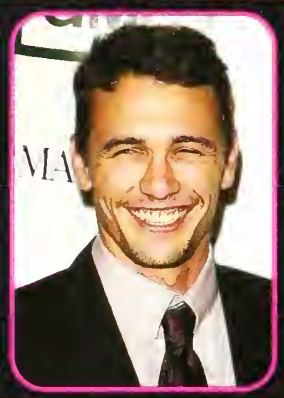
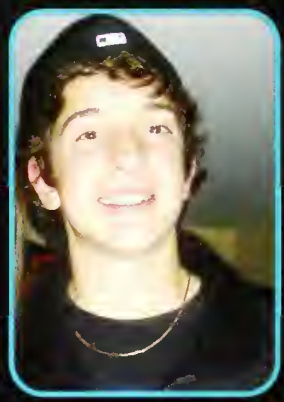

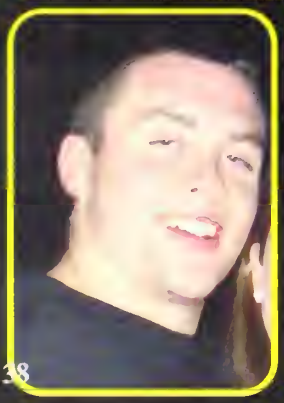
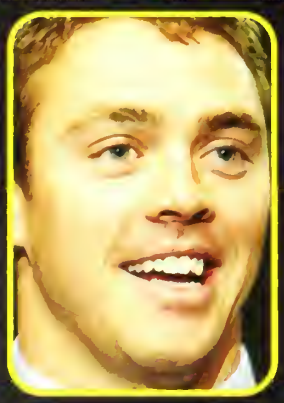

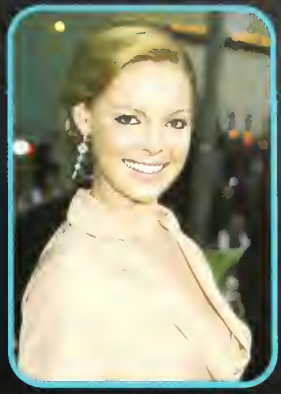

Celebrity Look-Alikes

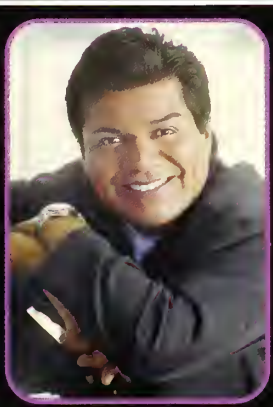
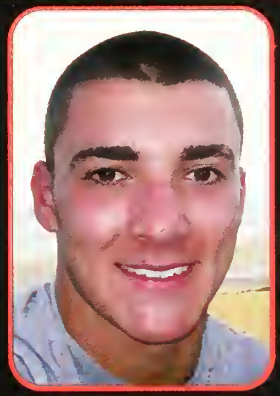

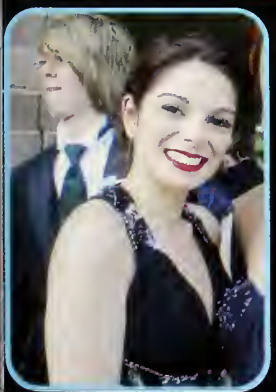
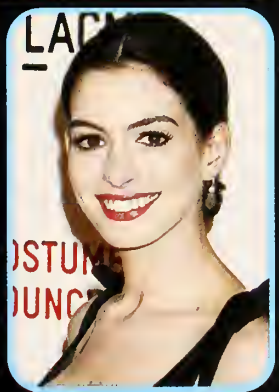

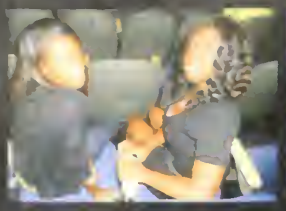

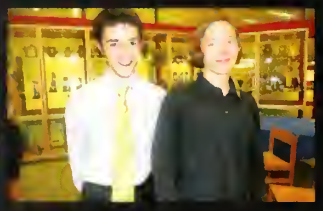
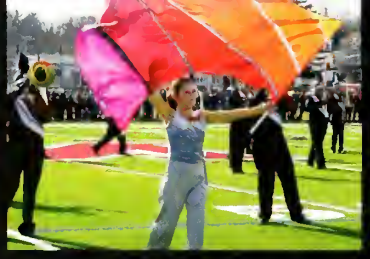

CRUSH 'EM GO
CAMPBELL
GO!
LOOKING
GREAT
8
GET 'EM
Gaven
86
BEAT 'EM
48

NIKE
1972
ATHLETICS

12

If you gonna

MELROSE

WE'RE
SO FLY

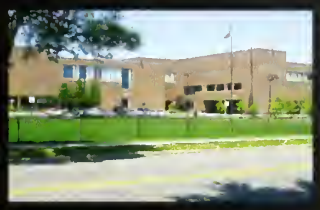

GAPP
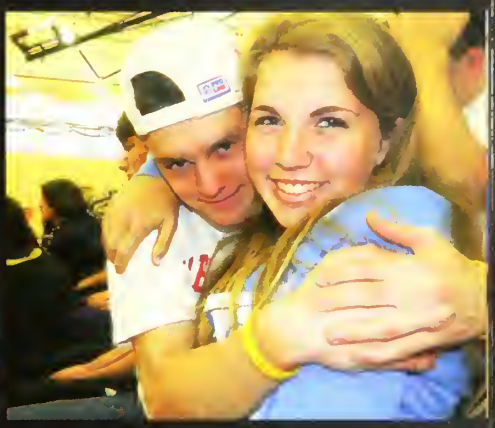

Raiders
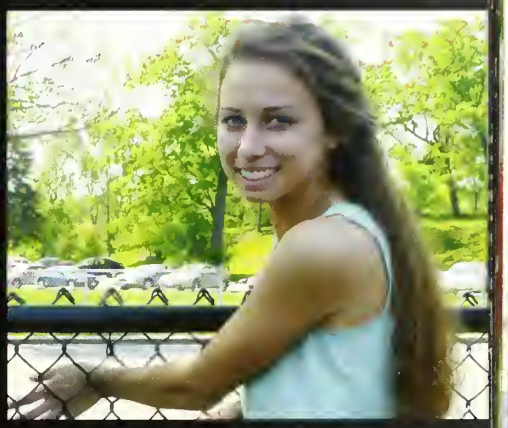

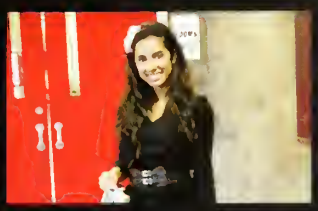

Melrose High Favorites . . .

Favorite Teacher Sayings...

1. "You're a good person."
   - **Mr. Celli**
2. "Are you getting this?"
   - **Mr. Carbonneau**
3. "Game on!"
   - **Mr. Thornton**
4. "BOOOO!"
   - **Ms. Pascarell**
5. "Okay, Okay!"
   - **Mr. Bondanza**
6. "Seriously..."
   - **Mrs. Cole**

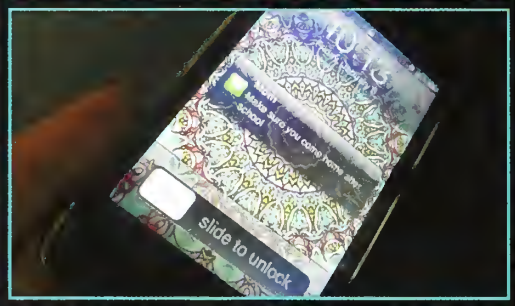

Favorite Song: Party Rock Anthem
LMFAO

Favorite Quotes . . .

"Live, Laugh, Love"

"I'm pumped to squat today" -C.J. Leach

"GAME DAY"

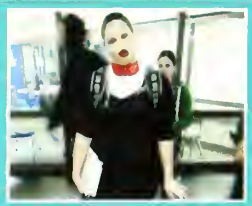

"She doesnt even go here..."

"Don't worry be happy"

"You stay classy MHS" -Sean Darling

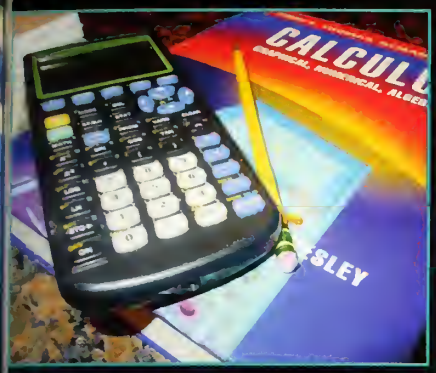

Melrose High Excuses...

1. "I forgot it at home..."
2. "It's in my locker..."
3. "My printer broke..."
4. "I went to the wrong lunch..."
5. "I thought I emailed it to you...?"
6. "The hall was too crowded..."
7. "I was in Calc..."
8. "I was sleeping..."
9. "But I'm a senior..."
10. "I was in the RC..."
11. "My mom texted me..."

Actor/Actress

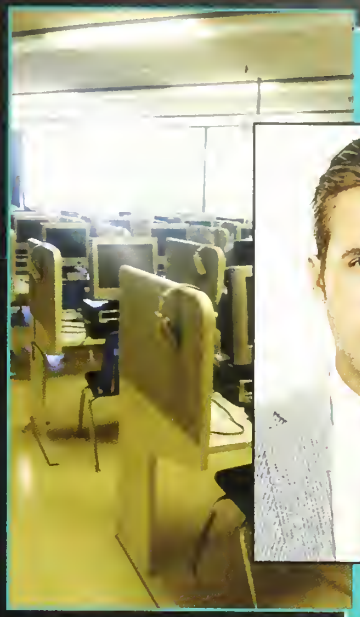

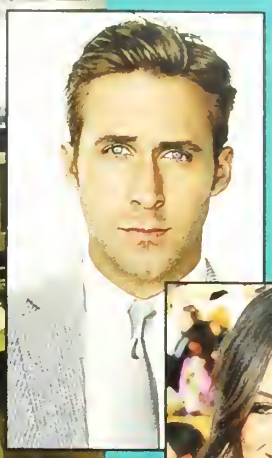

Favorite Band: Scotty and the Gang

Favorite Show: Jersey Shore

High School Fears . . .

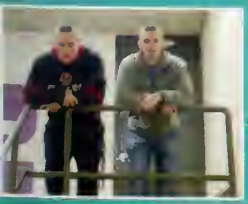

Devin Murphy & Spencer Walsh...

Failing...

Not graduating...

Not having a friend at lunch...

Coach Moe...

Falling out of chairs...

Now & Then

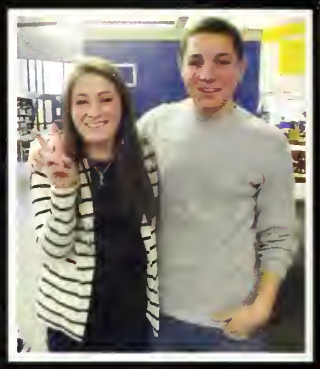

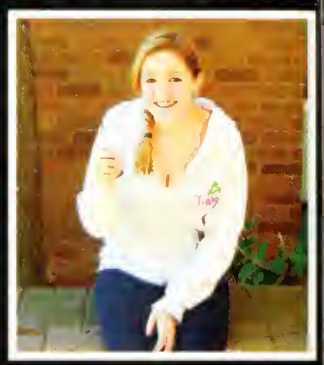

RANGERS
RANGERS

NIKE
MELROSE
HOCKEY

MELROSE
4

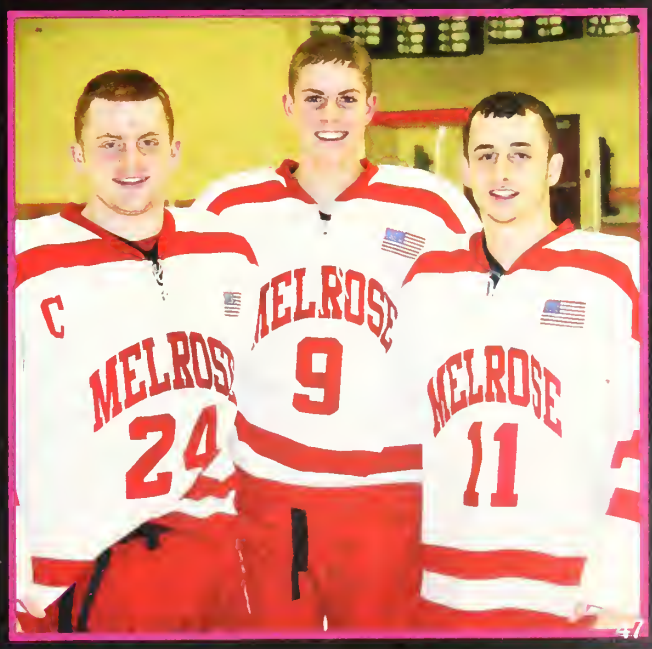
MELROSE
24
MELROSE
9
MELROSE
11

06.28.2010

YOU KNOW YOU'RE AT MHS When . . .

Stories are told and everyone knows by second block

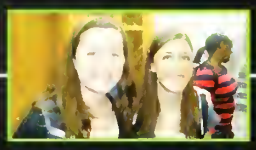

You get parking tickets at the knoll

Couches aren't allowed in the Resource Center

Your locker doesn't fit anything in it

WHEN...

The classrooms don't have windows

WHEN...

Everyone huddles in the second floor hallway between classes

ONLY AT MHS...

The middle school is nicer than the high school

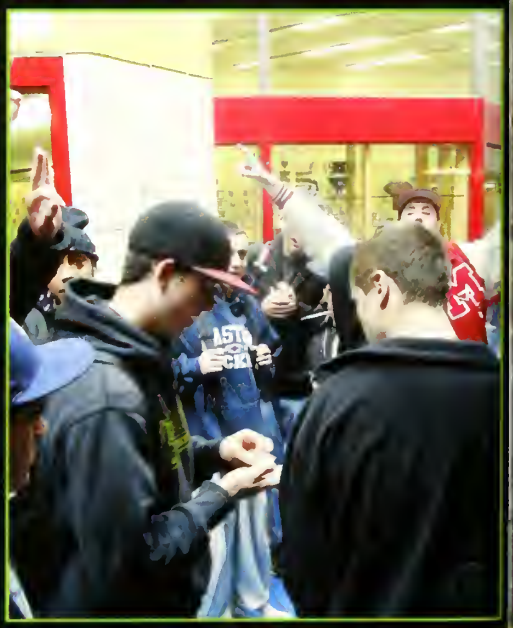

WHEN...

The paintings and colors scream 1975

Students aren't notified about anything

WHEN...

There are bomb threats several times a year

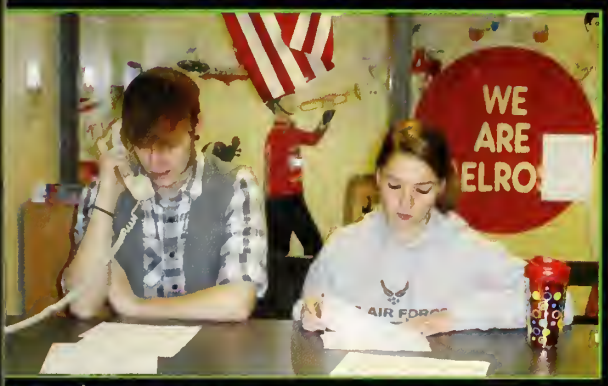

The computers are obsolete

WHEN...

Nobody listens to the morning announcements

Coffee and food were banned...not

WHEN...

There isn't any food left over at third lunch

People get stuck in the doorways

ONLY AT MHS...

Classrooms are freezing cold or blazing hot

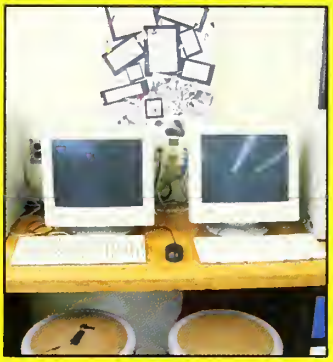

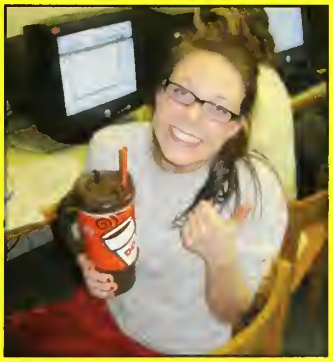

MELROSE
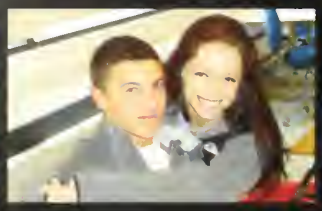

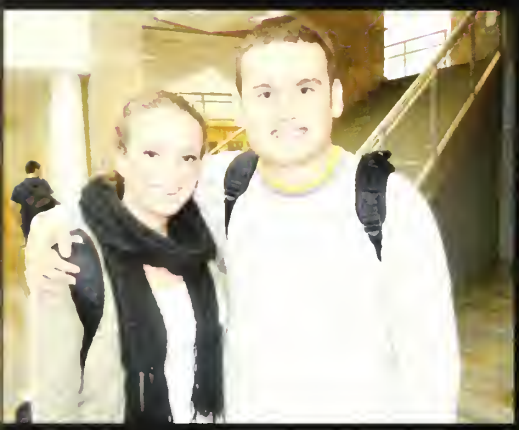

MELROSE
MAPLE

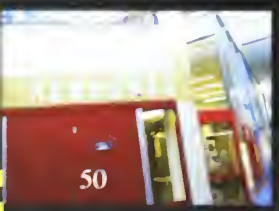

SENIOR
CITIZEN

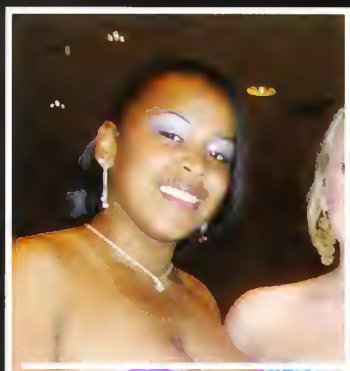

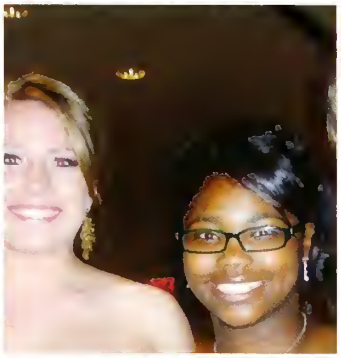

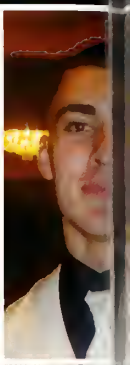

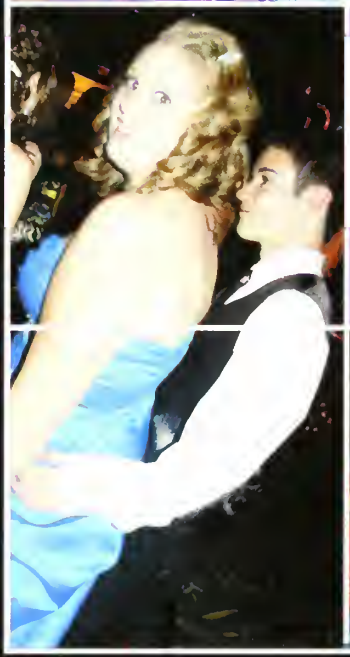

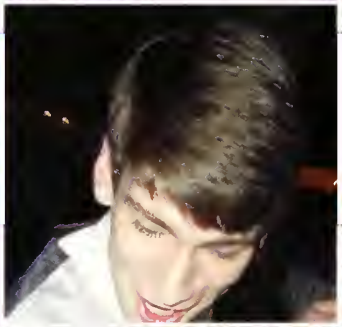

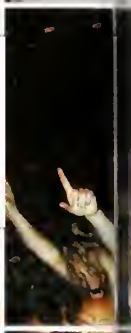

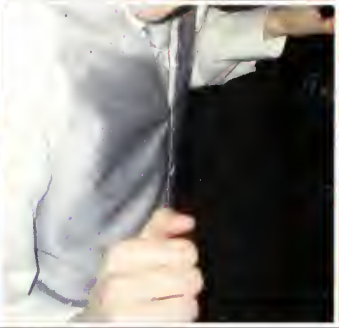

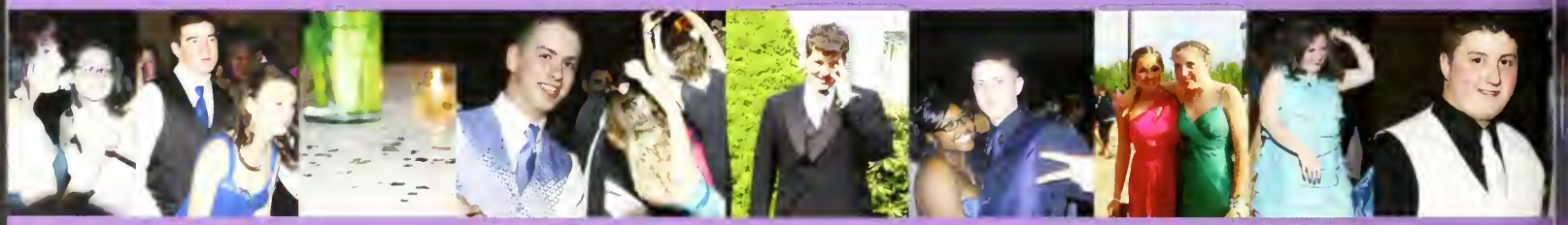

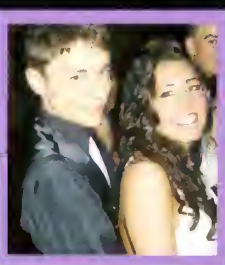

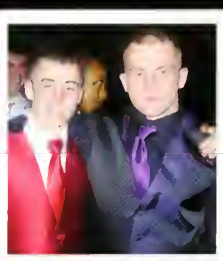

Junior Prom

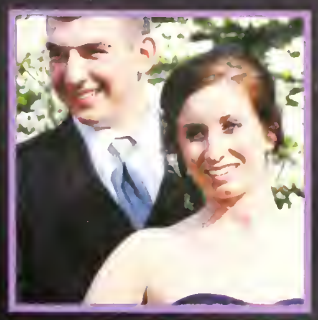

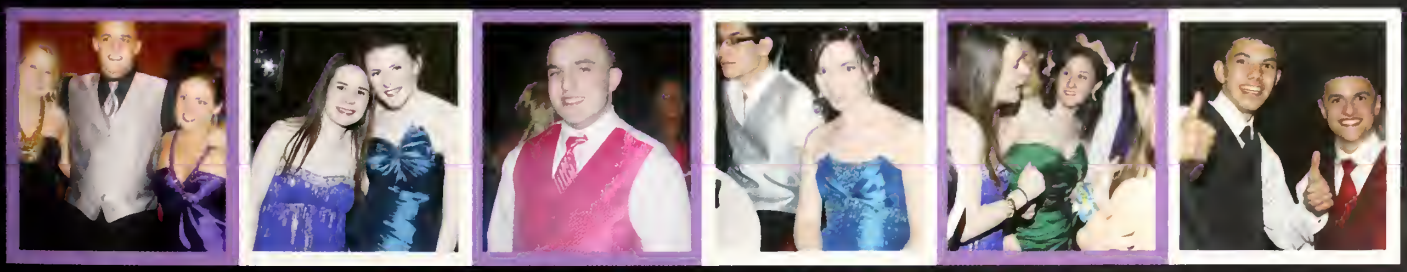

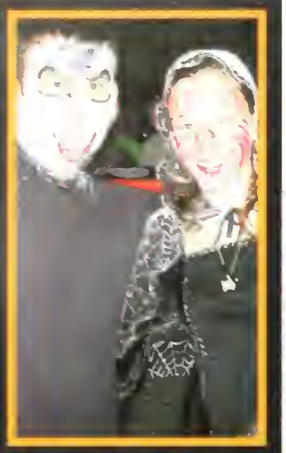

BEST GROUP COSTUME
Abby Siebert, Katie Laquaglia, Olivia Drago, Brittany Adelman dressed as rock, paper, scissors - shoot!
BEST MALE COSTUME
Patrick Hoff dressed as the "DALY DOUBLE TAKE"
BEST "FEMALE" COSTUME
C.J. Hanson dressed to impress as a girl?

HALLOWEEN DANCE

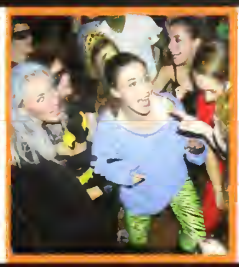

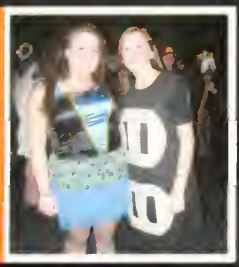

Powder Puff

MELROSE
MELROSE

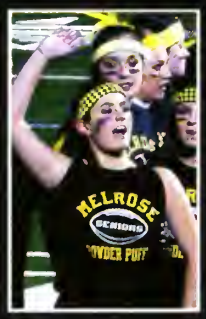
MELROSE
SENIORS
POWDER PUFF

12
12
12

MELROSE
UKAGO

POWDER P

SENIORS

SpiritWeek!

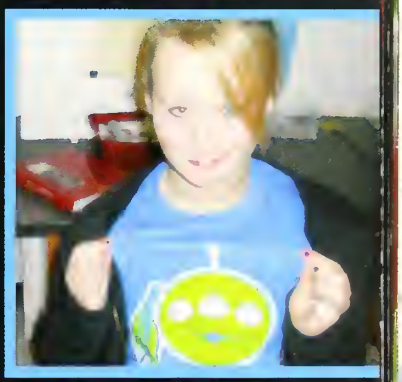

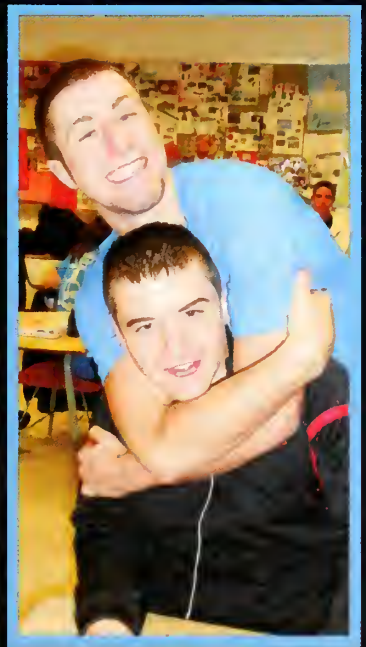

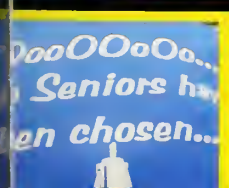
Seniors h
en chosen...

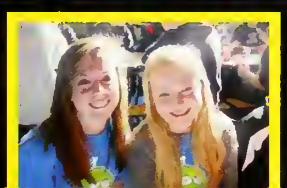

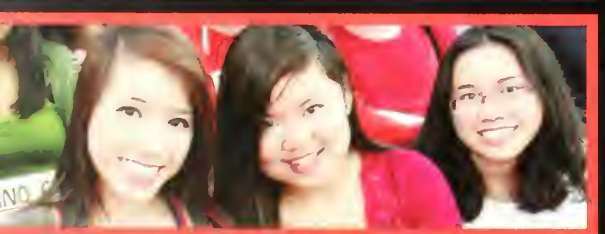

Pep Rally!

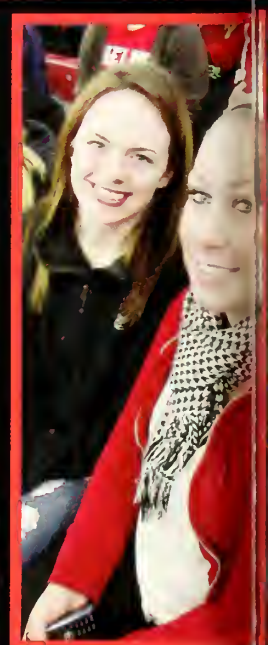

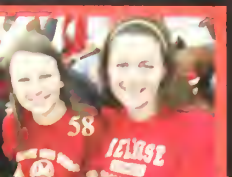

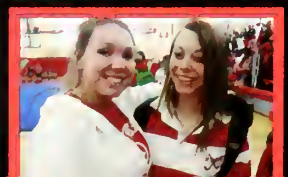

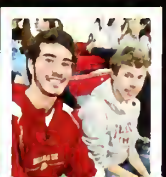

Go Raiders!

LAURA DILLON
STEVE HALL
RECORD: 20-4

BELL
56

51
51

ROSE

MELROSE

Dancer
Alexia Tauro
This project was supposed to be inspired by something that we like to do. I have been a dancer for 15 years and it's a very important part of me. Although dancers appear to be soft, I have a very strong personality so I wanted the background to be strong and the dancer to look it as well. I am a very determined and disciplined dancer and I wanted this painting to reflect me, my personality, and what I love to do.

Self-Portrait
Katrina Rivera
The project that I painted was a self-portrait of myself in the woods in front of tree branches. The thing that inspired me for this project is nature, I am a nature person and I love painting it because of the colors.

Self-Portrait
Ashani Logan
This portrait symbolizes a lot more than just simple paint on canvas. I portrayed myself. Without using a mirror, I relied on my own awareness of self to complete this piece. I had an enjoyable learning experience with Ms Melito who brought out the light that ignited inside of me.

Self-Portrait
Akriti Pandit
I especially love the meld of colors in this painting. I normally take bad pictures so I thought the painting would be worse, but I am satisfied with what it turned out to be. Yay for the ability to "art" !

Artists In-The-Making

The Right Path
Nicole McLellan
This image is a composite. I used multiple photos to create one big picture. It's all about the choices you make in life that come together as a whole, somewhat like the pieces of a puzzle. The smallest choices you make in life can sometimes make a huge difference in the way you live your life. Whether or not your choices lead you down the right path is up to you.

Self-Portrait
Hayley Cavalear
This is a painting of myself wearing my junior prom dress. I was inspired to choose this because I love the detailing on the back of the dress.

Self-Portrait
Lauren Dick
This is a self-portrait. I painted myself using a picture I took, and added the buildings in the background from imagination.

Marked
Joe Janeiro
Marked is a representation of past experences. In the past I've been subjected to, and witnessed, people being "marked" because of stereoypes. No matter what you do, you can never remove the "mark", and you become what they fear and hate. The skull over the face represents this "mark" and enforces a rather similar situation on the person observing the piece.

Mirrodin Landscape
Cole O'Brien

My landsacpe is based on the fictional plane of existance called Mirrodin. The idea is that it is a perfect artificial world in which the surface of it is made up of metal hexagons that bend and curve to form hills. In my painting I included a floral corruption uprooting the metal ground and spreading over the plane.

Self-Portrait
Francesca Whittier

This is my self-portrait painting. I am sitting on a castiron bench from my childhood. There are flowers surrounding me because I enjoy painting natural scenery. The colors are bright, cheerful and lovely.

Safe Passage
Sean Darling

Survival is an innate ability many people are unaware they possess. Through the human condition we experience suffering, pain and loss but grow from each and see the world around us differently. Here in lies the challenge of photography; looking into the world around us and finding something to show people, to open them to a new perspective.

Untitled
Alessia O'Brien

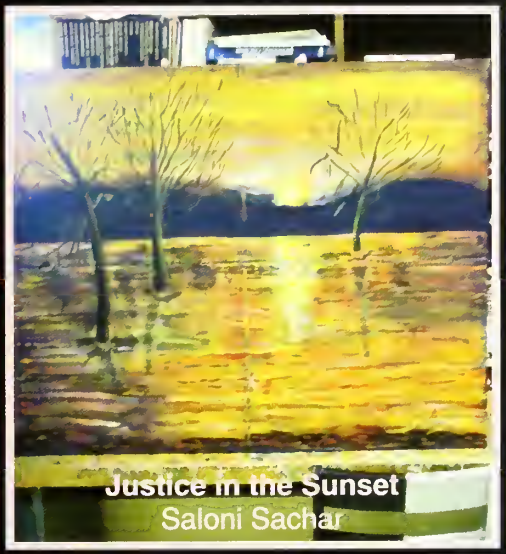

Justice in the Sunset
Saloni Sachar

Composite
Kailey Rawston

France
Arielle Slatus

My self-portrait is based off of a photo my dad took of me when we went to France. I love using a lot of color in my work and I think this painting demonstrates that pretty well. Although this is an actual French castle, in my head I think of it more of a castle found in Disneyland.

Self-Portrait
Katie Laquaglia

This painting is of me lying on the back of my boat. It was inspired by the amount of time I spend at my lake house. It was painted with acrylic paint on a canvas.

Opinion
Rachel Snow

A composite of about seventeen different photographs make up one big image. I think it speaks about current political situations.

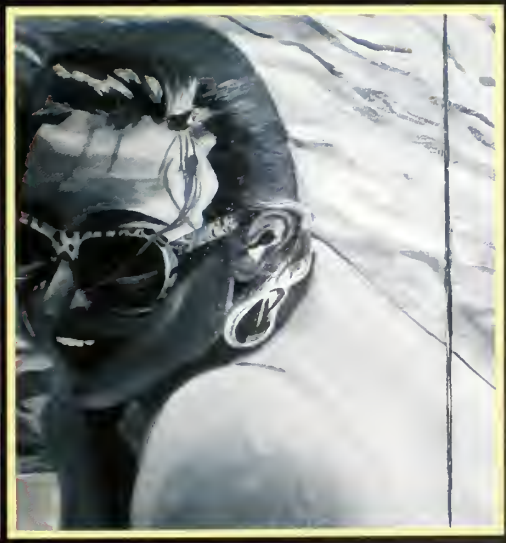

Best Eyes

Matt Clougherty & Abby Siebert

Always on the go

Brittany Adelman & Jared Gardiner

Frequent Flyers

Kevin Marshall & Maria Wilson

Teacher's Pet

Emily Conn & Jared Gardiner

Should have been a couple

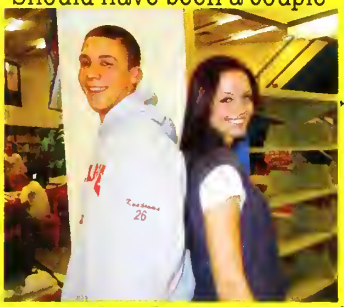

Nick Kupchaunis & Jenny McGee

Most Laidback

Sarah Riley & Kevin Griffiths

MLT marry their high school sweetheart

Stavon Butcher & Ann Taylor

Katie Shinkwin & Matt Tagan

Class Musicians

Marya Pasciuto & Scott Clark

Class Klutz

Sarah Bruton & Brett Barbati

Chanel Bardaro

Best Car

Tim Donovan

XBOX Addict

Drew Martin

BIGGEST EGO

Devin Murphy

Most Athletic

Alyssa DiRaffaele & CJ Hanson

Workaholics

Jared Gardiner & Shauna Gear

Best Name

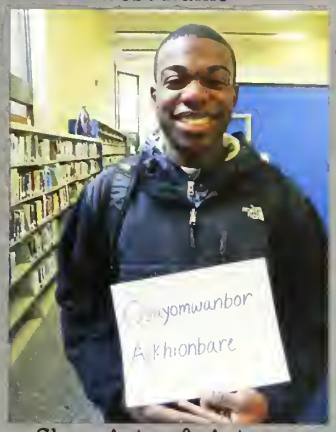

Osayomwanbor Aikhionbare

Class Actor & Actress

Patrick Hoff & Devin McCall

Best to bring home to mom & dad

Allison Foley & Matt Devir

MLT be a millionaire

Mike Casey & Alyssa Morrison

Best Guy Friends

Kenny DeVellis & Jake Pezzini

Best Girl Friends

Hannah Singleman & Anna Whalen

Biggest Procrastinators

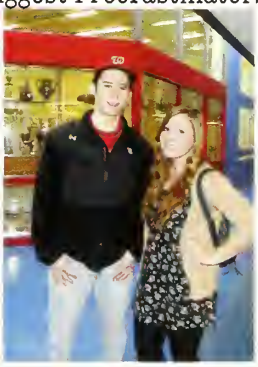

Kevin Marshall & Maura Alverson

Most Original

Sean Darling & Corinne Kelly

Biggest Motor-mouths

Joe Tivnan & Mackenzie Donegan

MLT be on a reality TV show

Olivia Drago & Jon Babula

Worst case of senioritis

Ryan Fay

Biggest Busybodies

Janille Hartung & Jared Gardiner

Best Dressed

Stephen Kapunan & Alexia Tauro

Class Prankster

Danielle Brannock & Luc Sullivan

Best Looking

Bobby Croce & Abby Siebert

Best Smile

Jake Pezzini & Jill Slabacheski

MLT tweet their lives away

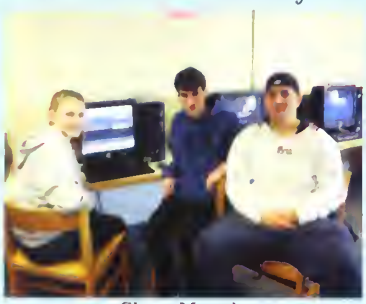

Kate Hinkle, Cam Applegate & Jake Brussard

Class Mooch

Abby Siebert & Robbie Pesaturo

MLT show up at the wrong reunion

Brett Barbati & Meredith MacLeod

Best Storytellers

Olivia Drago & Luc Sullivan

Luke Patti

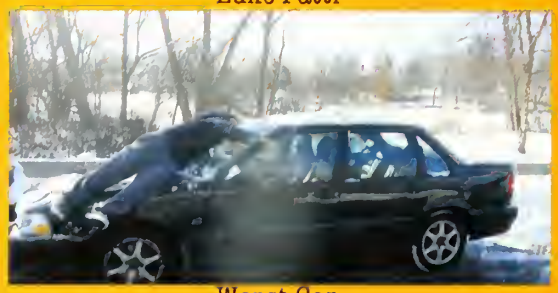

Worst Car

Sophie Platcow

Best Ipod Playlist

Mackenzie Donegan & Taylor Smith

Best Laugh

AJ Young & Lia Limone

Best Co-Ed Friends

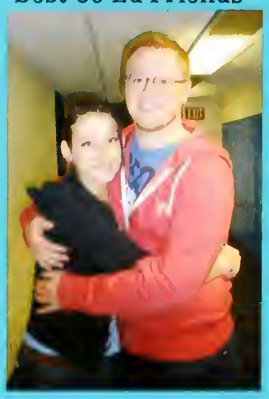

Lauren Dick & Joe Tivnan

MLT be late for graduation

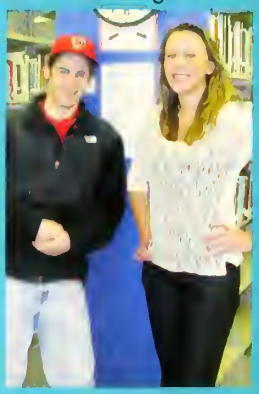

Kevin Marshall & Anna Tramontozzi

MLT Succeed

Charlie Brickley & Julia Mongeau

Practically Picassos

Arielle Slatus & Cole O'Brien

Best excuse makers

Mackenzie Donegan & Kevin Marshall

Most Outspoken

Joe Tivnan & Chanel Cowan Cummings

Class Couple

Alyssa DiRaffaele & Spencer Walsh

MLT never be wrong!

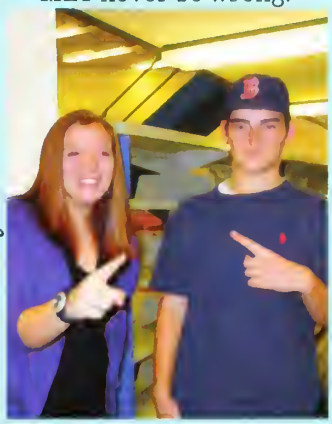

Savhanna Soucy & Dillion McBride

Most School Spirit

Jared Gardiner & Maggie Moriarty

MLT win the Nobel Prize

Emily Conn & Josh Yee

Most Changed

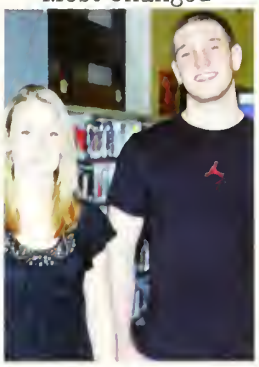

Danielle Brannock & Frankie Rideout

Drama King & Queen

Jared Gardiner & Kaitlin Rivenburg

MLT never grow up

Jon Babula & Maggie Moriarty

MLT laugh then say, "I don't get it?"

Bobby Croce & Anna Tramontozzi

Best combination of brains & beauty

Abby Siebert & Jake Pezzini

Biggest "Momma's" Boy

Jon Babula

Class Flirt

Kaitlin Rivenburg

Obsessive Texters

Kenny DeVellis & Matt Desimone

MLT blow up Facebook Newsfeed

Janille Hartung & Jake Brussard

MLT travel the world

Nils Leitz & Lucy Naslas

Best Name

Tokombonda Ngobo

Teacher's Pests

Saloni Sachar & Justin Laffey

Worst Boston accents

Jake Landry & Ann Taylor

MLT be caught snoozing in class

Max Nelson & Chanel Cowan-Cummings

Kenny DeVellis

Class Taxi Driver

Jenny McGee

Best Backpack

Meagan Norton

Chronic Complainers

Saloni Sachar & Luke Patti

MLT get caught on "the look"

Kelleigh Lombard

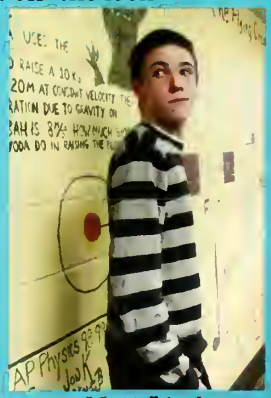

Matt Lind

Self Superlatives

MLT always have frizzy hair

Alicia Downey

Best tie-dye shirts

Kelly Clougherty

Kindest

Adam Szloch

Best boat shoe collection

Maggie Moriarty

MLT make a million paper crane origamis

Alyssa Morrison

MLT be the best Phillapino at MHS

Paul Villapa

MLT give a "death glare"

Katie Laquaglia

MLT put ketchup on top of their ketchup

Rebekah Godinho

MLT be the first female president

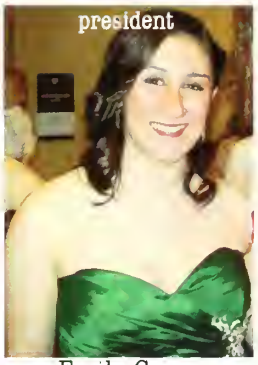

Emily Conn

Biggest hands

Adam Humes

Most original birthmark

Deven Hansen

MLT ride their bike to school

April Drafts-Johnson

Class Snacker

Courtney McNamamra

Having a locker that locked...?

Volleyball made it to States

School Service was replaced

Mrs. Thomas' rapping

Friday Night Football Games

Junior Prom

Pep Rallies

Student Exchanges

The Royal Wedding

Hurricane Irene

Boys basketball made it into the tourney

Osama Bin Laden was killed

Barack Obama was elected President

Michael Jackson & Whitney Houston died

Boston Bruins won the Stanley Cup!

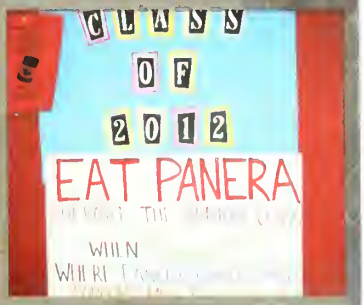

Class Fundraisers

GH SCHOOL TRANCE

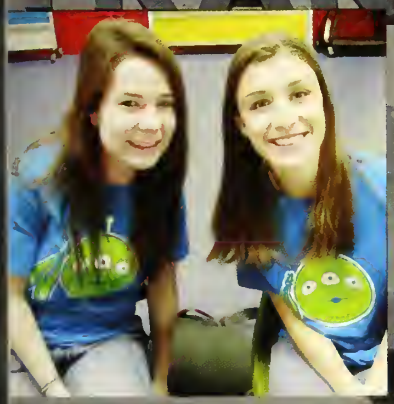

Spirit Week

Senior snow days ...not

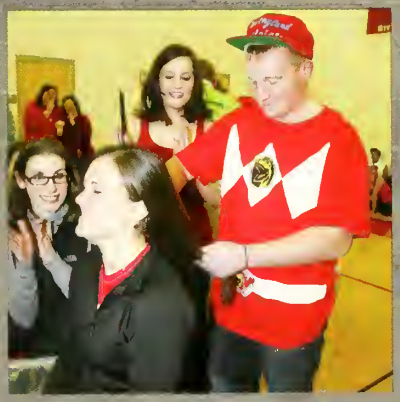

Cutting Teachers' Hair

Sweet 16's

Four Years In Review...

Kony 2012

War in Iraq officially came to an end

A piece of everyone's childhood closed

September 11, 2001 10th Anniversary

UCATION
STATION
ONECHURCHPLACE.OR

karl's
SAGE KITCHEN
ELRGWLAN MARKET

Y
®
YMCA

The Paper

TARGET

EPOCH

UPWARD
BOUND
PROGRAM

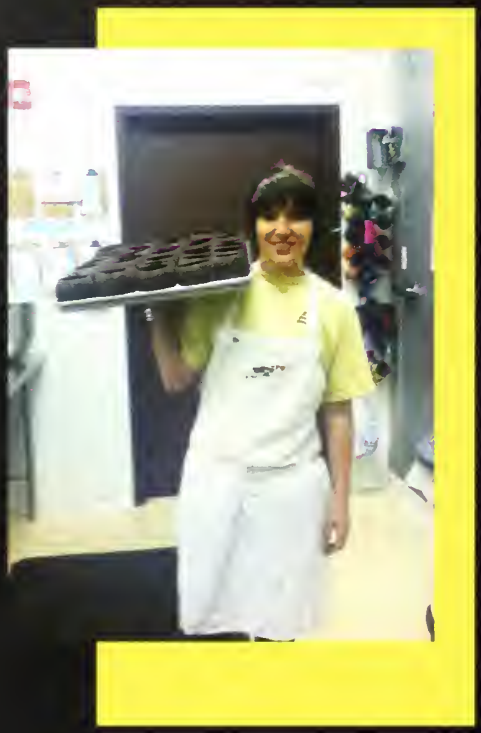

CAMPUS Kids

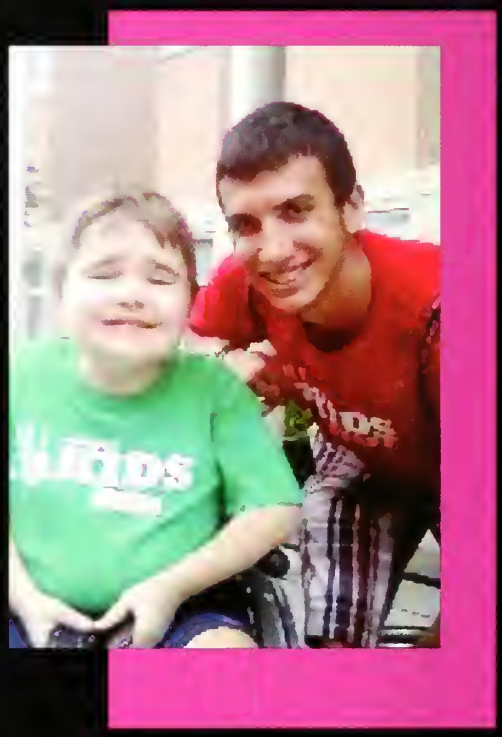

D'Amici's
Artistry in Baking

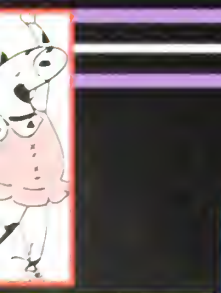
Pat's
Place

Randy's

MELROSE
WAKEFIELD
HOSPITAL

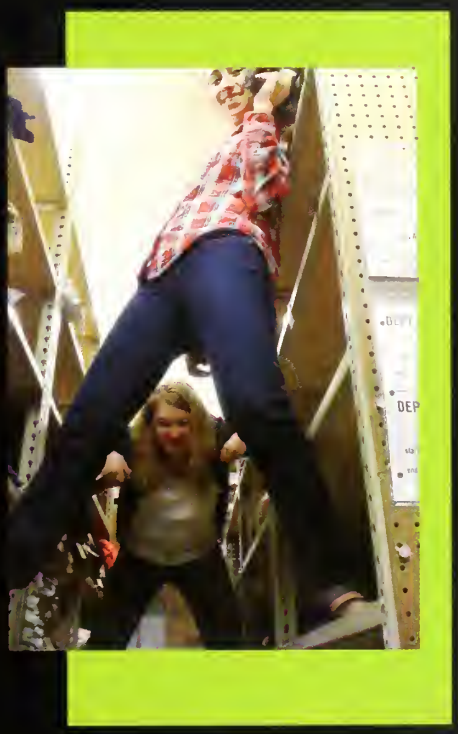

It's all in a days work . .

Sibling Rivalry :)

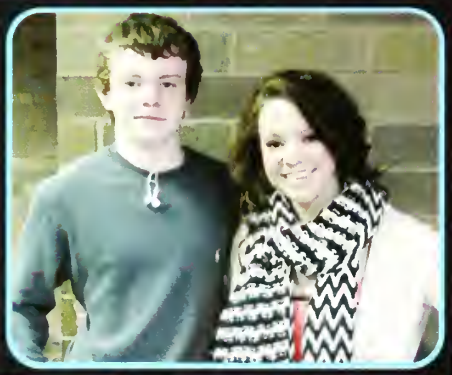

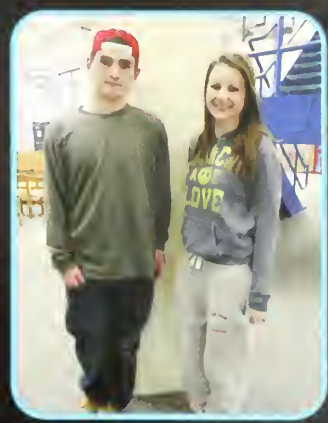

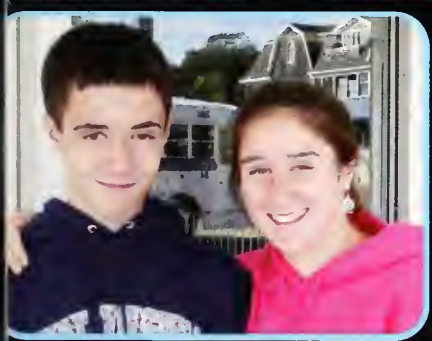

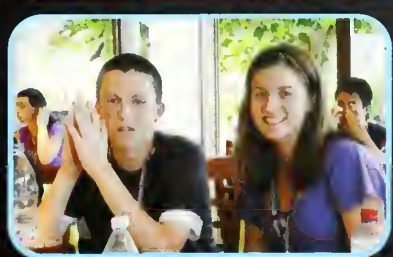

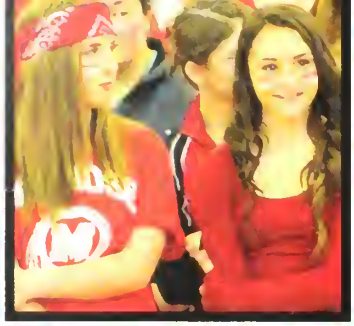

GO
GIORDANO!
WE ♥ U
CLASS OF
SOMA BEEWA!

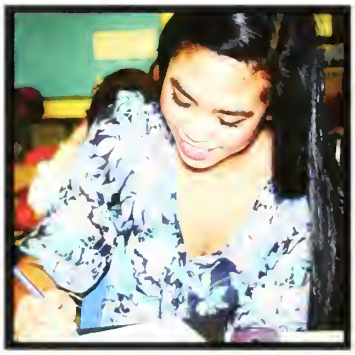

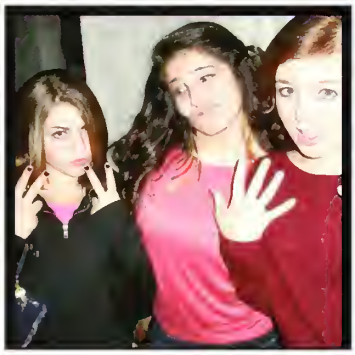

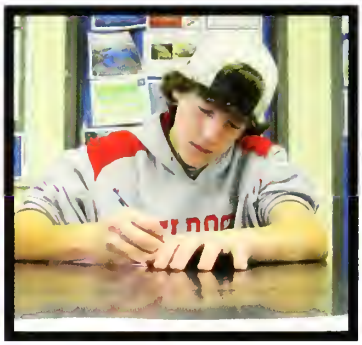
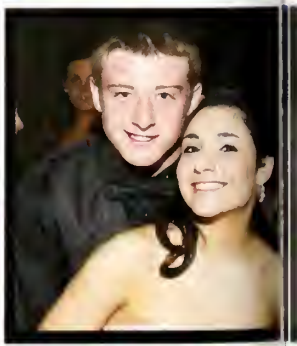
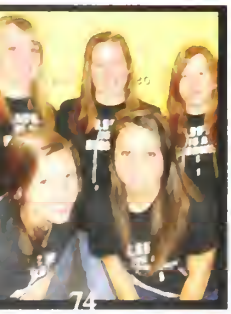

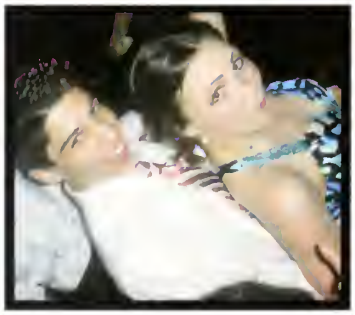

UNDERCLASSMEN

Log 2012

Mohamed Abbas | Abigail Adams | Leonardo Adao | Amanda Alessi | Tricia Alves | Alissa Jan Amameda | Dean Anderson | Evan Anderson | David Andrade

Queenette Asia | Thomas Bailot | Ashley Baldwin | Jorge Barbosa | Rihab Bayoussef | Quinn Beeler | Brooke Bell | Yuerihaus Bennett | Gorden Bergeron

Edmund Berte | Krysta Bertoli | Andrew Bourque | Nicholas Boyadjian Desouza | Richard Bradford | Matthew Bradley | Brittaney Brannock | Lindsay Bright | Caroline Brophy

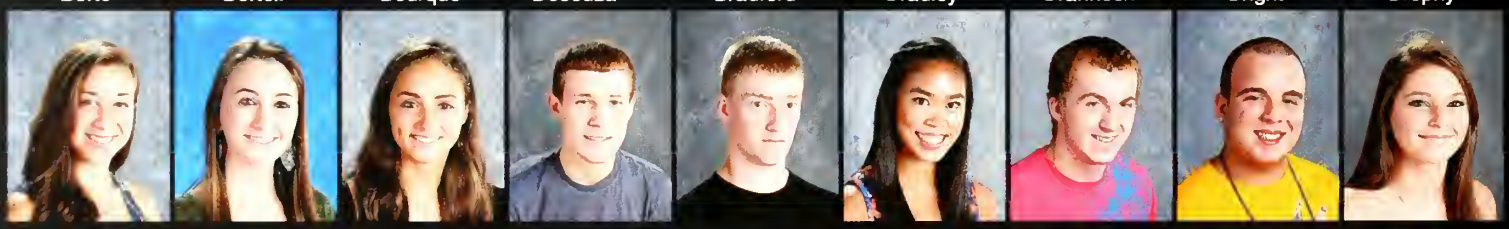

Rachel Brown | Caroline Butts | Jennifer Cain | Alexander Campbell | Nicholas Campbell | Carel Canlas | Kevin Carmichael | Nicholas Carrillo | Amy Carroll

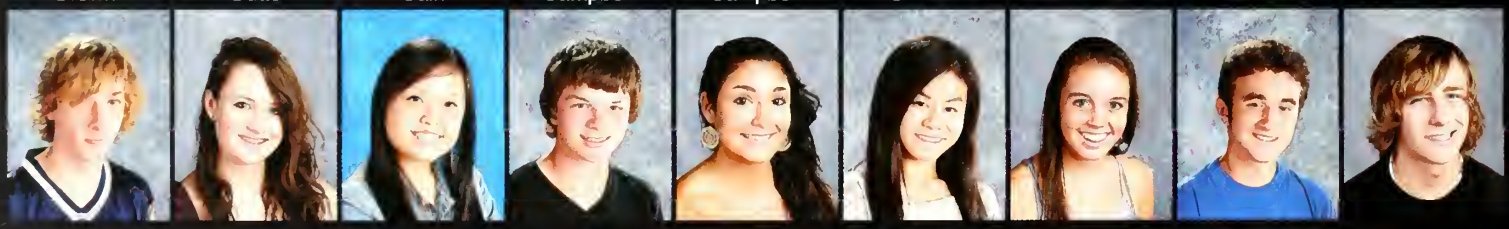

James Carson Iii | Caroline Casey | Sharon Chieng | Timothy Cobau | Alana Colombo | Amanda Commito | Micaela Connolly | Alex Cornacchini | Thomas Corvi

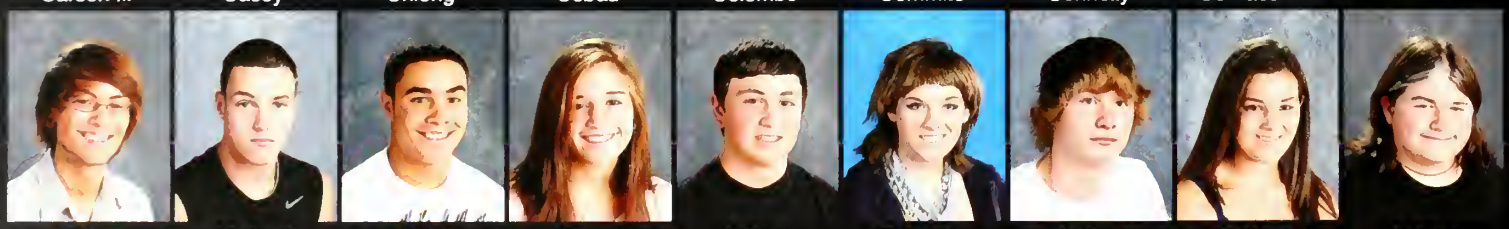

Glen Cosbar | Michael Cowels | Kyle Crawford | Avery Cross | Joshua Crowell | Rebecca Cunniffe | Joshua Cunningham | Brittany D'innocenzo | Ashley D'orlando

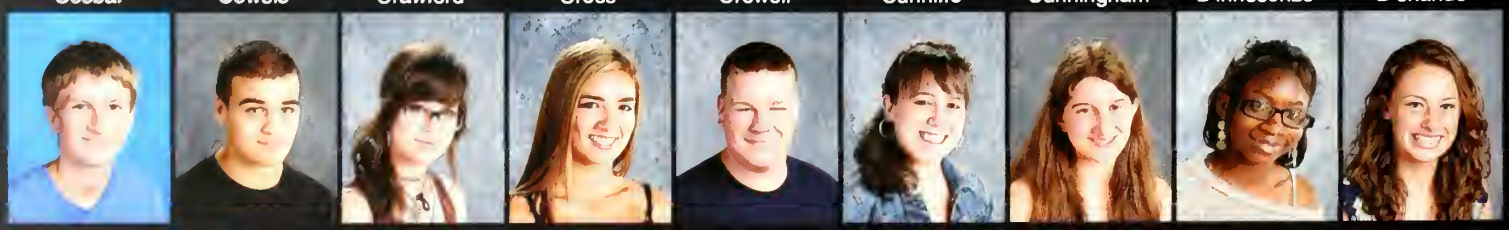

Brendan Davies | Michael Difronzo | Alicia Diminico | Sydney Doherty | John Doherty Jr. | Nicole Doucette | Raquel Doucette | Nacia Douglas | Olivia Downey

JUNIORS

Kathryn Dreske | Andrew Driscoll | Emmaline Duff | Sarah Durand | Garnett Edwards | Daniel Eichenberger | Adam Elmore | Muhammad Elsweesy | Julianne Eustace

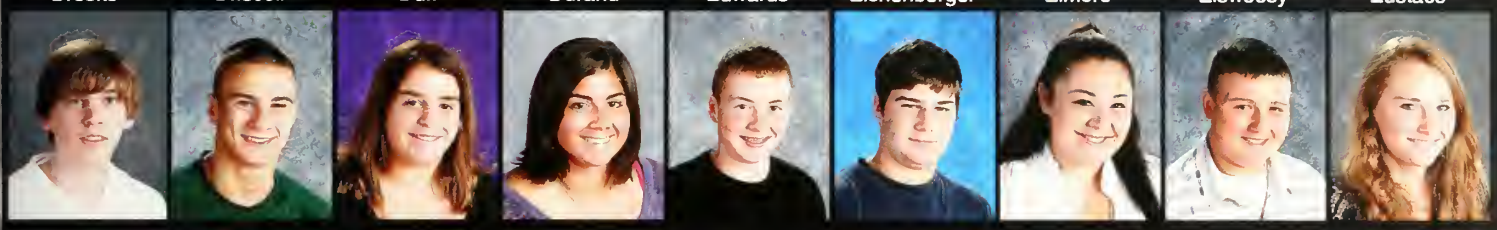

John Evans | Matthew Fanikos | Amanda Farrell | Julia Fountain | Evan Federico | James Ferreira | Brandee Fidler | Paul Fiore | Alexandra Foley

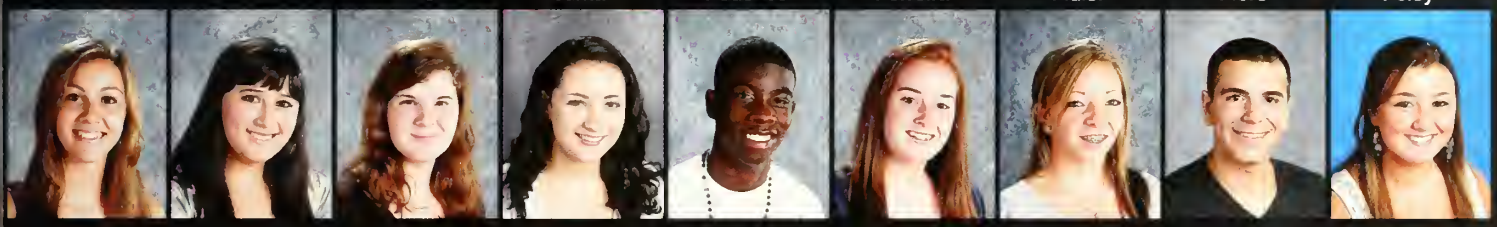

Amanda Fountain | Gabrielle Fox | Rayna Frank | Madeleine Frasca | Andrew Friedonique | Alexandra Garcia | Danielle Garrett | Joseph Gilardi | Christina Giordano

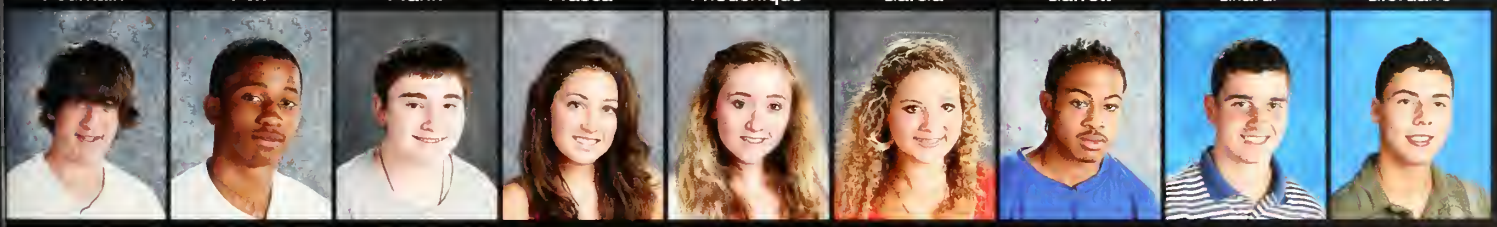

Thomas Golini | Gaven Gordon | Scott Gorham | Hannah Goulian | Sarah Graham | Isaiah Grider | Daniel Griffin | Alexander Gulakos | Alexander Gulaleos

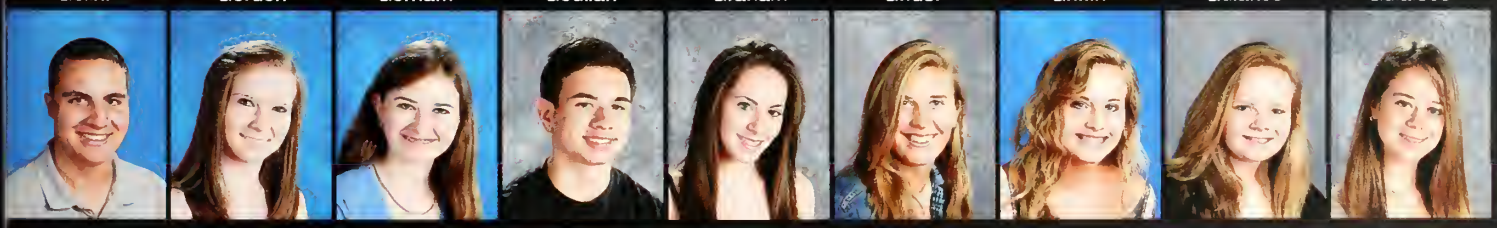

Andrew Harding | Sara Hatfield | Emily Heath | Jonathan Heath | Makenzie Hines | Jessie Horne | Amy Howland | Brenna Hurley | Carly Hutchinson

Devin Hy | Katelyn Igo | Rachel Johnson | Stephen Jones | Colin Joyal | Max Karelas | Dancun Kariuki | Bridget Karpenko | Emily Keane

Joseph Kelly | Natalie Kendall | Jason Kenney | Lauren Kershaw | Mukul Keshar | Sean Kiernan | Shannon Killilea | William Krol-Sinclair | Catherine Kumm

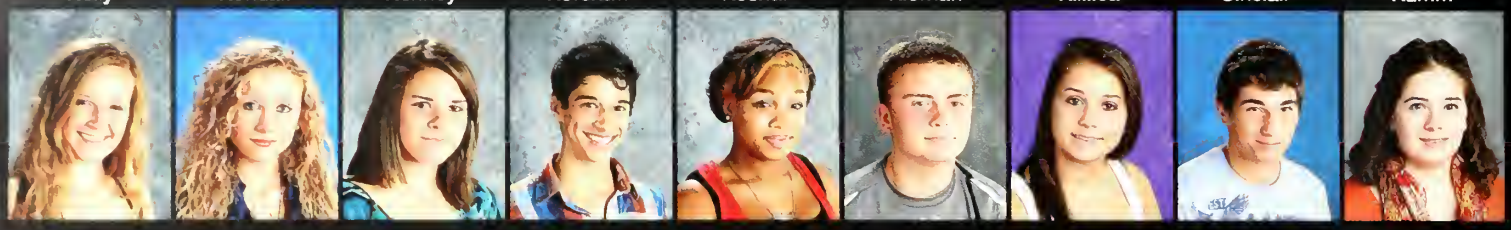

Shannon Lahiff | Andrea Larsson | Christina Lavina | Jonathan Leonard | Courtney Levine | Tyler Lind | Alexa Lucas | Marc Luciano | Mary Madigan

Joshua Mahoney | Patrick Maltsev | Michael Marino | Joshua Markievitz | Brendan Mastropietro | Lydia Mays | Patrick McCauley | Andrew McCormack | Sarah McDonald

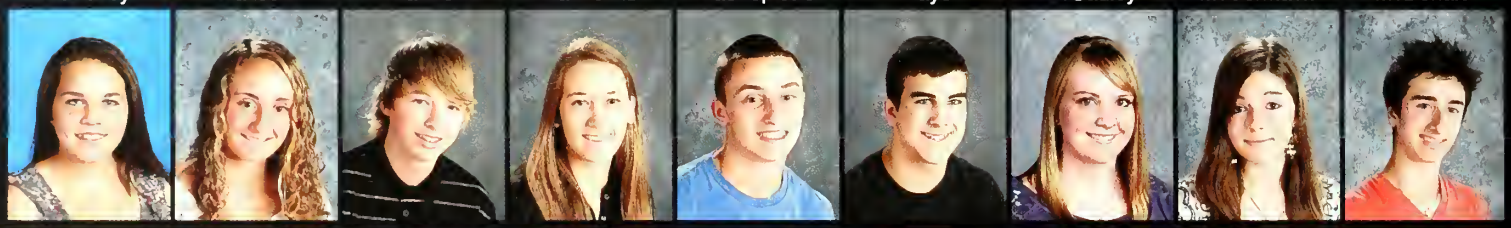

Kelly McElligott | Alyssa McFarland | Brandon McGovern | Sarah McGowan | Shane McKinley | Alec McLaughlin | Casey McVicar | Chloe Meck | David Mendelssohn

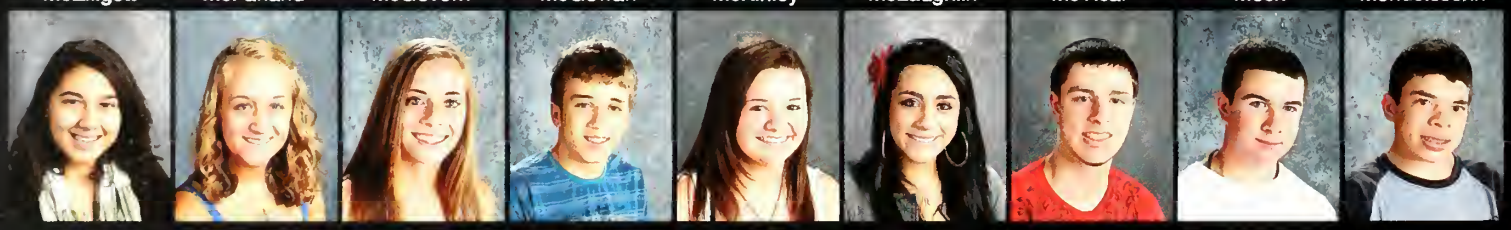

Michelle Miranda | Anna Morgan | Shannon Munro | Helio Neto | Ashley Newman | Marjorie Nunes | Joseph O'brien | Sean O'neill | Paul Paone

Sean Pelrine | Dakota Peterson | Morgan Phipps | Liam Pieri | Andrew Pizzotti | Scott Place | Matthew Primiano | Amelia Ragon | Carolyn Ragon

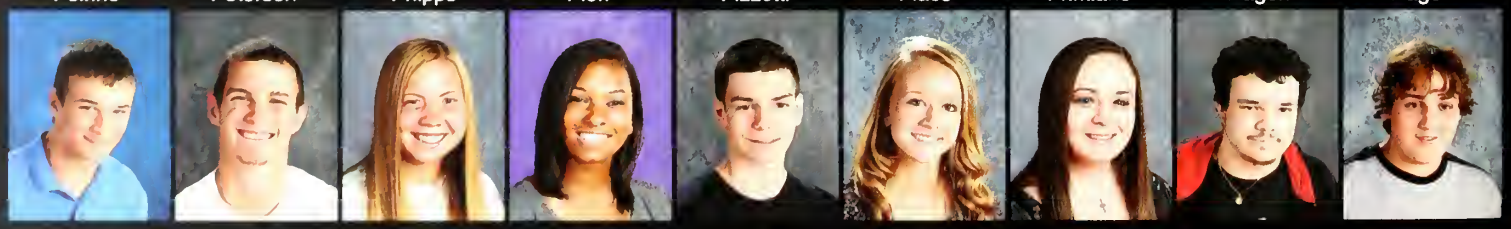

Bryan Reale | Matthew Retalic-Wilson | Betty Richardson | Sarah Ried | Kevin Rivenburg | Charlotte Rodgers | Amanda Rosa | Shane Rosario | Peter Roth

Jordan Rubbins

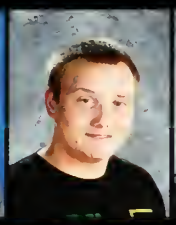
Marc Ryan

Sapna Sachar

John Sampson

Adeen Sandhal

Chantal Sayegh

Jenny Scacca

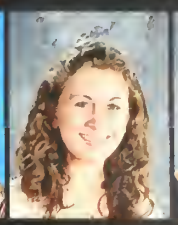
Allison Schwarz

Bianca Scimemi

Soha Shah

Matthew Sherlock

Jessica Shortlidge

Margaret Simko

Jeremy Smith

Joseph Squizzero

Jo Anna Stanton

Shawn Stanton

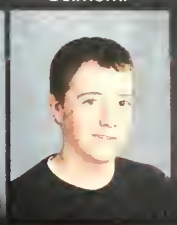
Thomas Stanton

Charles Steele

Jessica Sullivan

Timothy Sutton

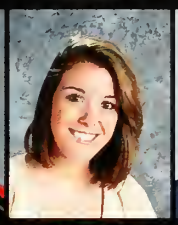
Gabrielle Symonds

Danielle Taylor

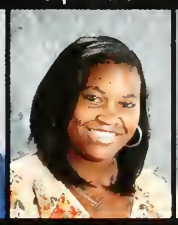
Ashley Tippett

Nouhaila Troumi

Conor Tryder

Zeke Vainer

Alicia Valdez

Timothy Valentino

Sara Vaqari

Joseph Ventre

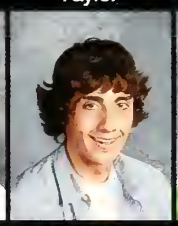
Carlitos Vivas

Dtordje Vlajkovic

Alyssa Waaramaa

Janier Ward

Austin Wells

Kayla Wheeler

Kayla Wyland

Jamie Zajac

JUNIORS TAKE ROUTE 13

Alyssa Abbott | Danielle Abramo | Rachel Abramson | Jalen Adams | Arianna Adrian | Brendan Afework | Osasymwen Aikhionbare | Emily Anastasi | Sara Applegate

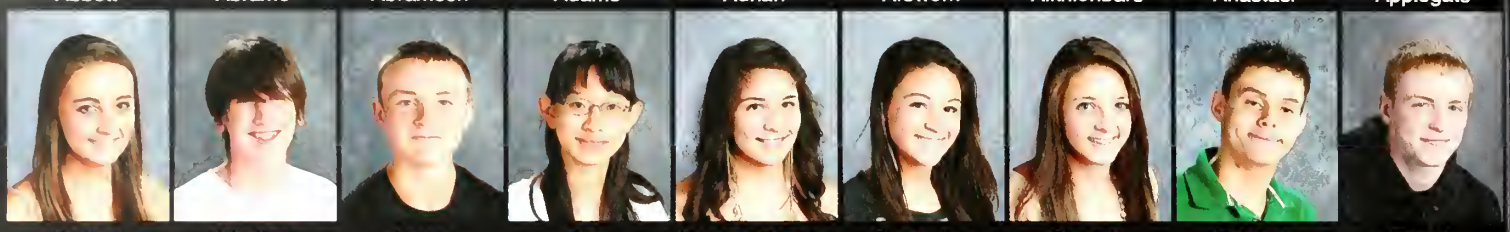

Rachel Ardizzoni | Charles Arnold | Aaron Aveni | Risa Baba | Begoña Baeza-Diaz | Samantha Barb | Cassidy Barbaro | Esteban Barriga | Daniel Beauchesne

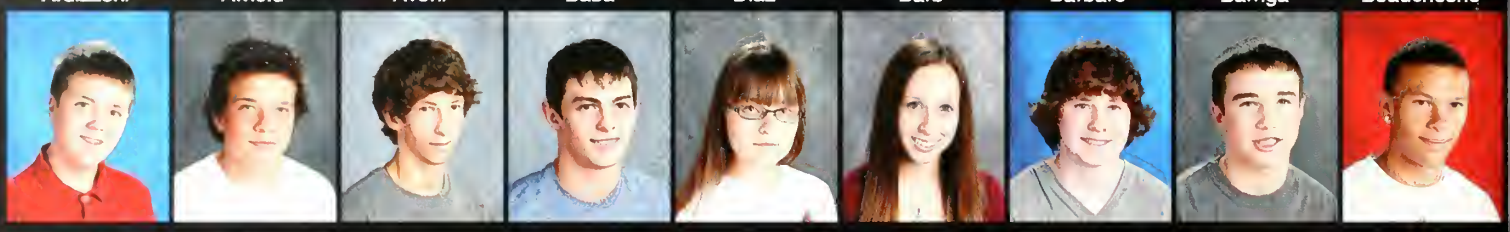

Jason Bednowitz | Alden Bedsole | Spencer Biddle | Jonathan Botelho | Katherine Boukharov | Brooke Bowers | James Bradley | Christopher Brown | Joshua Brown

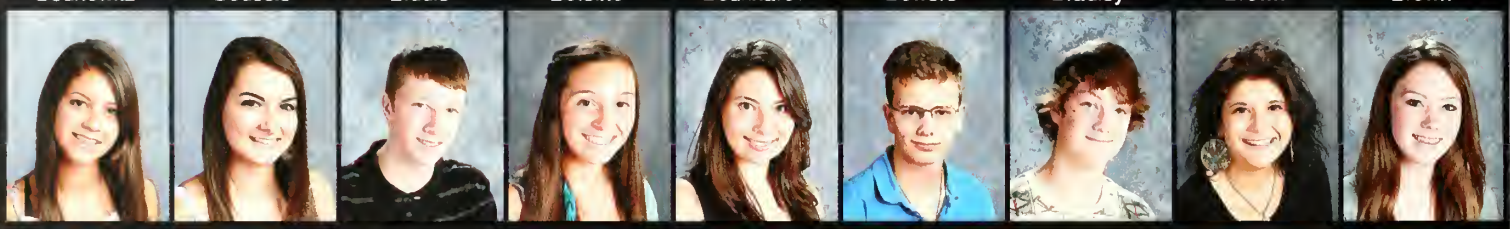

Lisa Buccilli | Kristina Buonopane | Christopher Burke | Amanda Byrnes | Nicole Cacchiotti | Ethan Calamari | Cameron Call | Savannah Cardoso | Emily Carroll

Michael Casparriello | Connor Clark | Andrew Claxton | Ryan Cordeau | Gianna Cornacchini | Hannah Corvene | Kathleen Cosgrove | Lauren Craig | Zoe Cross

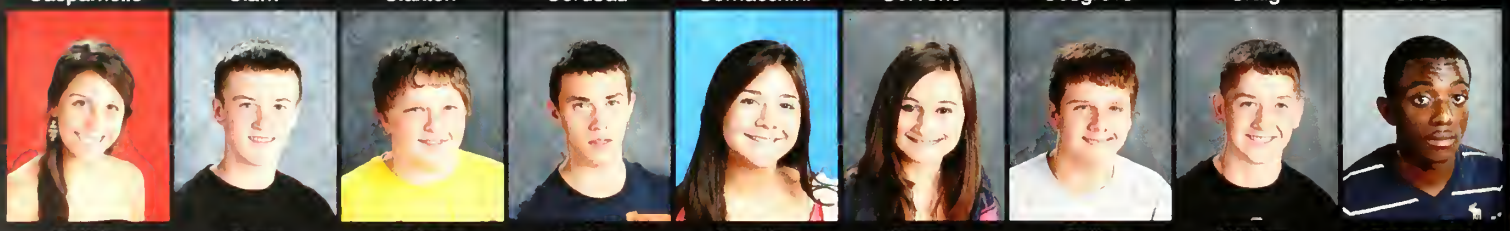

Felicia D'amico | Sean Daley | Calum Daly | Andrey Davidkovich | Annalisa Debari | Dayna Delmastro | Colin Demagistris | William Denning | Emmanuel Desmornes Jr

Mathew Difronzo | Michael Dipirro | Michael Diraffaele | Brian Dodge | Janelle Donahue | Adam Donovan | Giuliana Donovan | Lilah Drafts-Johnson | Ryan Drago

SOPHOMORES

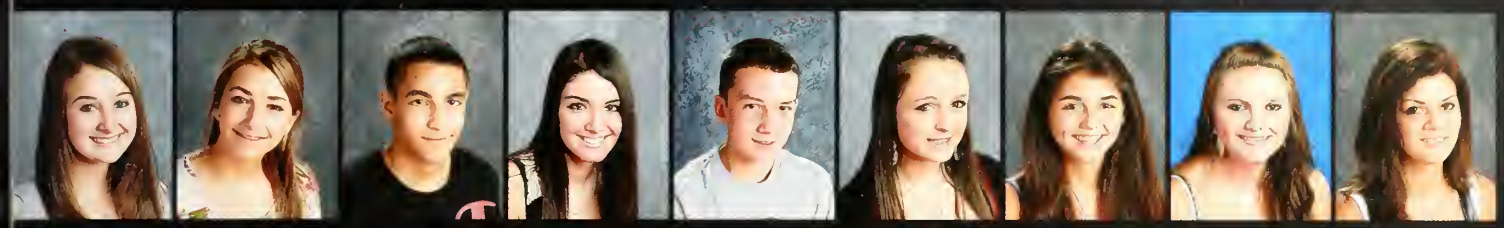

Molly Driscoll | Julia Duncan | Omar Elsweesy | Brianna Eurici | Ethan Farris | Christina Fazio | Caitlyn Federico | Amber Fellows | Gianna Ferrara

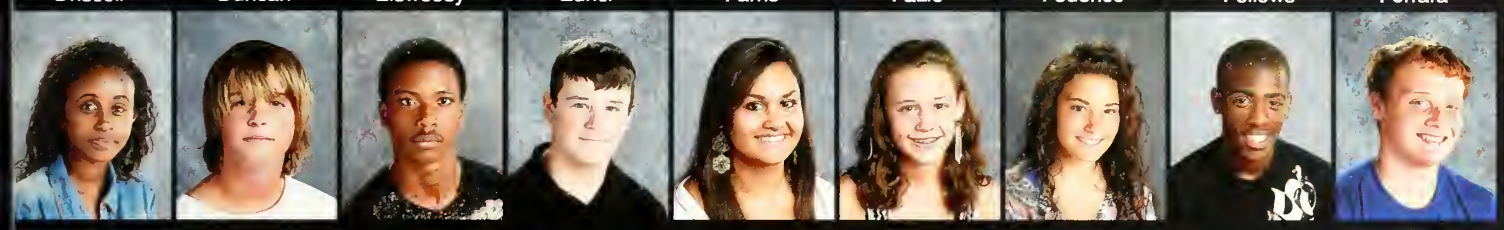

Nebiat Fesshaie | Thomas Finley | Jeff Fleuristil | Sean Foley | Caitlin Follett | Katarina Frazier | Anna Garofalo | Malik Garrett | Vance Gates

Christian Gentile | Sami Ghozayel | Connor Gilbert | Frederick Gillis | Carlton Gilmore Jr | Mark Godinho | Haley Gorman | Alison Griffin | Mary Griffin

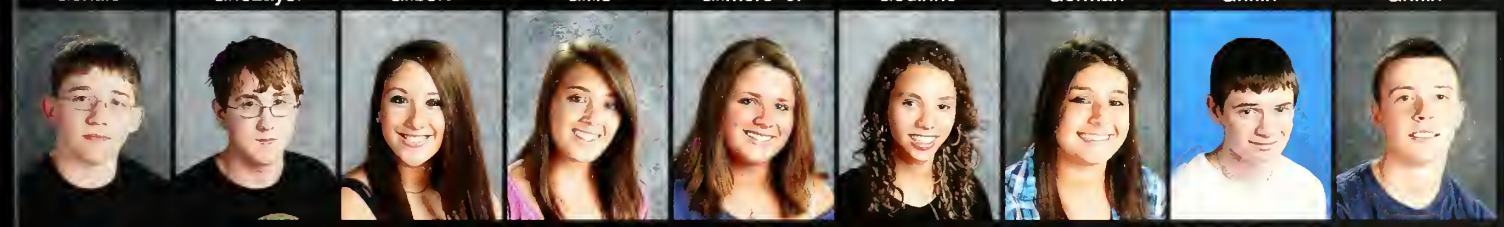

Lukas Grusing | Devin Harrigan | Noelle Harrigan | Jillian Harrison | Rachel Hartung | Danielle Hawes | Rachel Hayes | Peter Healey | Conlin Healy

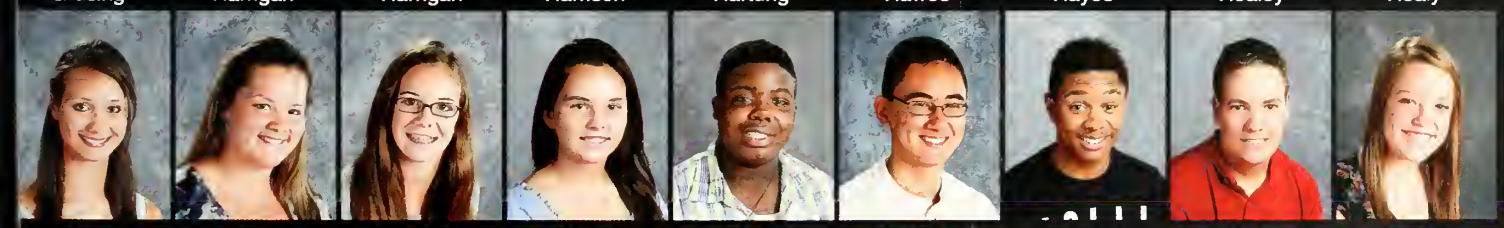

Kayla Heislein | Laura Hicks | Charlotte Hoff | Alyssa Hollow | Sean Holness | Jonathan Hori | Tequan Howell | Henry Hughes | Jaclyn Hughes

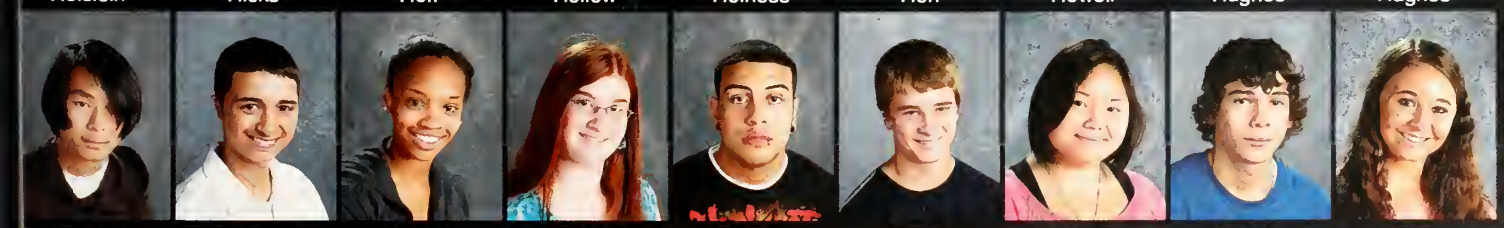

Michael Huynh | Phillip Iannaco | Amani Ingram | Victoria Isotti | Dujuan Jones | Elliot Judware | Lina Kam | Steven Kardosz-Peters | Zoe karelas

Lauren Kaufman | Sandip Kaur | Lilah Keegan | Meghan Keenan | Casey Kelley | Caroline Kerwin | Kunal Keshar | Ashley King | Anna Kleis

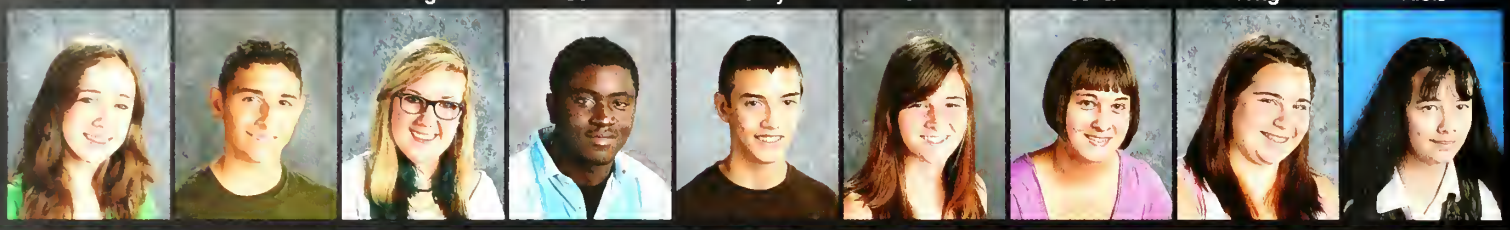

Madeline Konicek | Nicholas Koytikh | Rebecca Kranz | Gregory Laurore | James Lavigne | Antonia Lavina | Tyler Leary | Elisa Lemack | Rosemary Leo

Olivia Lesaffre | Haotian Liyou | Julia Lomakin | Terese Lucia | Michelle Lyons | Caroline Mac Eachern | Jill Macinnes | Kristen Maher | Lauren Maher

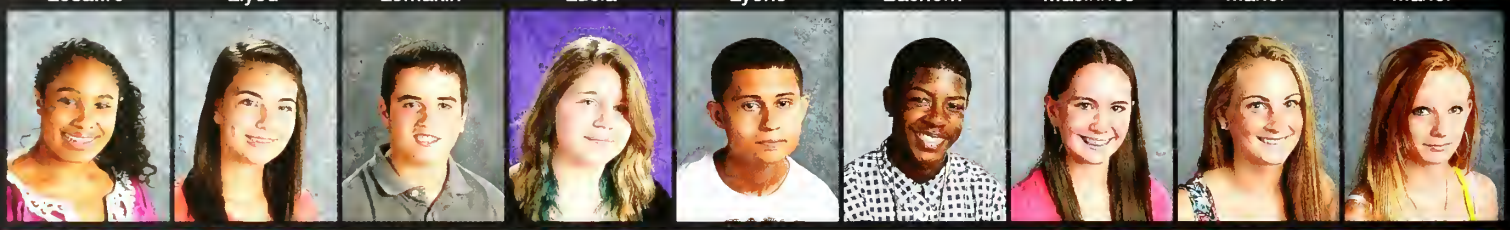

Jannah Maker | Gabrielle Mancini | William Mandracchia | Rhiannon Martel | Daniel Matos | Tyler Maye | Shannon McCaleb | Julia McDermott | Courtney McGrath

Zachary McGuire | Rachel McHugh | Eric Mercer | Kevin Mercer | Nicholas Miller | Maeve Moriarty | John Morreale | Delaney Morris | Emma Morrison

Scott Moss | Jonathan Mui | Anna Murashko | Douglas Murphy | Joseph Murphy | Anthony Naslas | William Nee | Shauna Nickerson | Finn O'brien

Stefan O'brien | Patrick O'connor | Monika O'shea | Bianca Palumbo | David Pasciuto | Renee Patterson | Krystle Payne | Tracy Pelrine | Jaime Perdomo

Thomas Pesaturo | Evan Phillips | Alec Picard | Frantzdy Pierrot | Ethan Platcow | Kassandra Potamis | Shanel Raia | Jessica Reyes | Trevor Riley

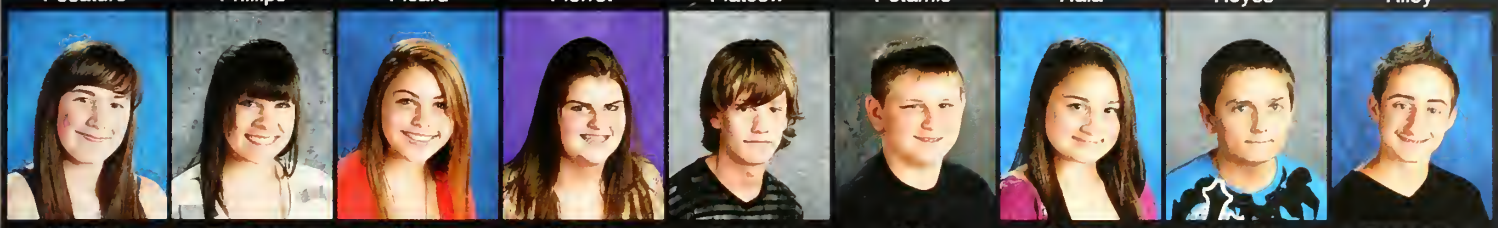

Lili Rios Dussourd | Courtney Roderick | Alicia Rosen | Michele Rosselli | Gregory Rowe | Jack Sasso | Maggie Scacca | Matthew Schlesinger | Benjamin Solomon

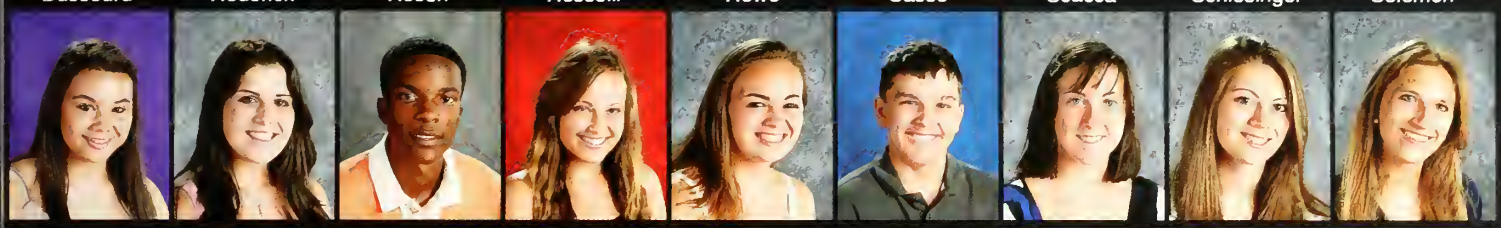

Angela Soto | Sydney Soucy | Jalil Spencer | Natessa Storm | Sarah Strike | Matthew Stromski | Carly Sullivan | Madalyn Sullivan | Emily Summersby

Alexander Surette | Christian Surian | Megan Szeto | Joseph Taglieri | Abigail Talhouk | Shannon Tarpey | Isabella Tempesta | Kristin Terry | Laura Tramontozzi

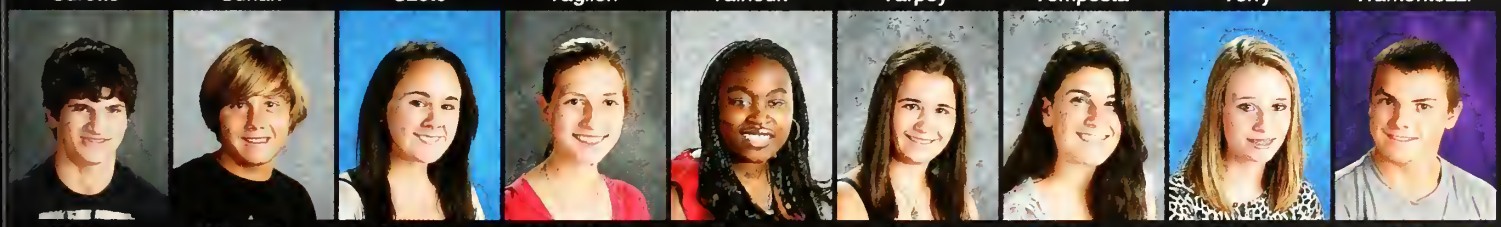

William Tully | Alexander Vanderhorst | Melissa Villandry | Slobodanka Vlajkovic | Karrissa Volcy | Kasey Walz | Olivia Watson | Brittany Webber | Colby White

Mira Williams | Jesse Wogan | Lisa Yannaco | Olivia Zarzour

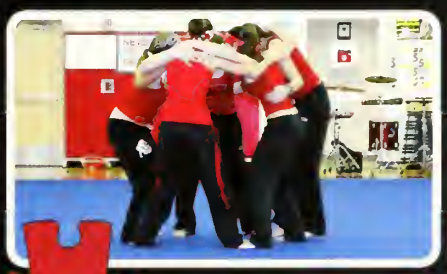

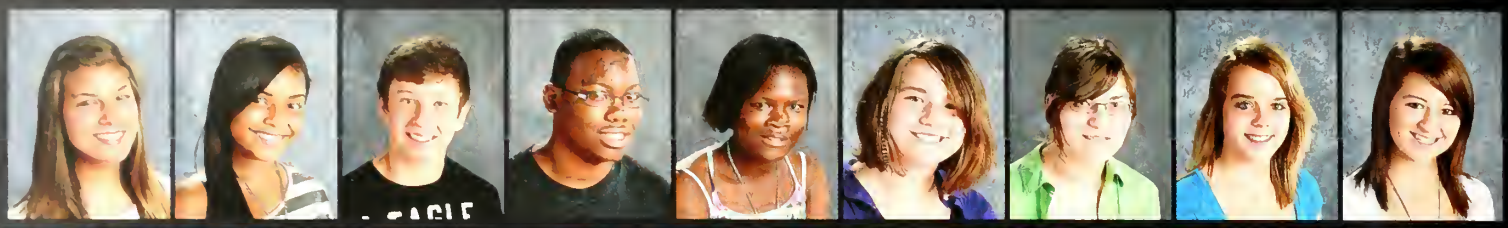

Casey Addonizio | Tiffany Andrade | Colby Andrews | Justice Archibald | Nina Asia | Kathryn Baldi | Sara Baldi | Amanda Bernis | Rachel Bolduc

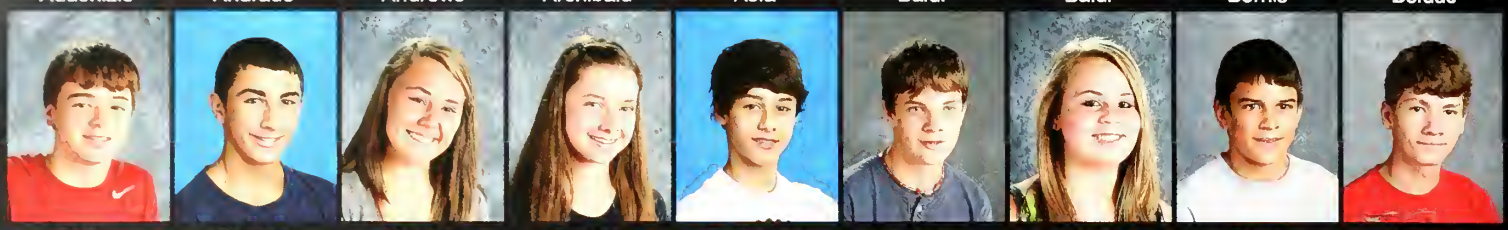

Philip Bolton Ii | Charles Bonasoro | Kendra Boomhower | Serena Bourque | Guilherme Bretas | Ian Brophy | Jessica Brown | Tyler Brown | William Brown Ii

Kaitlyn Burke | Nikolai Burnell | Joseph Burns | Josephine Busshaus | Amy Butts | Kate Cable-Murphy | William Caffey | Amanda Cain | Jovanny Calderon

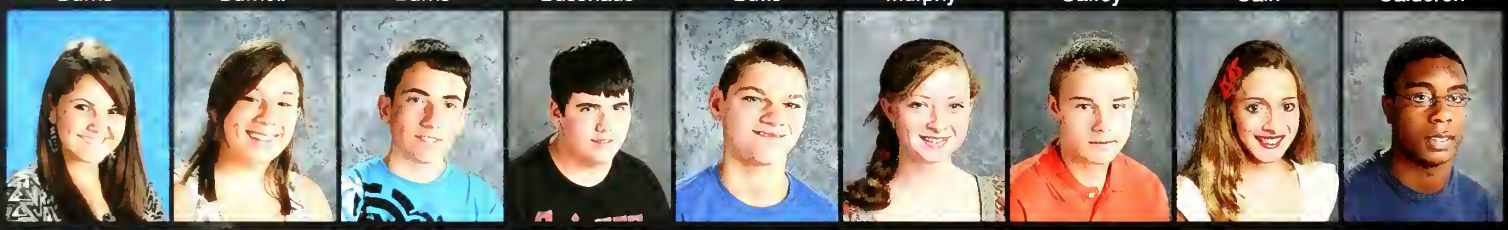

Allison Callahan | Hannah Canario | Brian Canzanello | Daniel Carrillo | John Carroll | Kaitlin Carson | Patrick Casey | Kayla Caufield | Henley Celestin

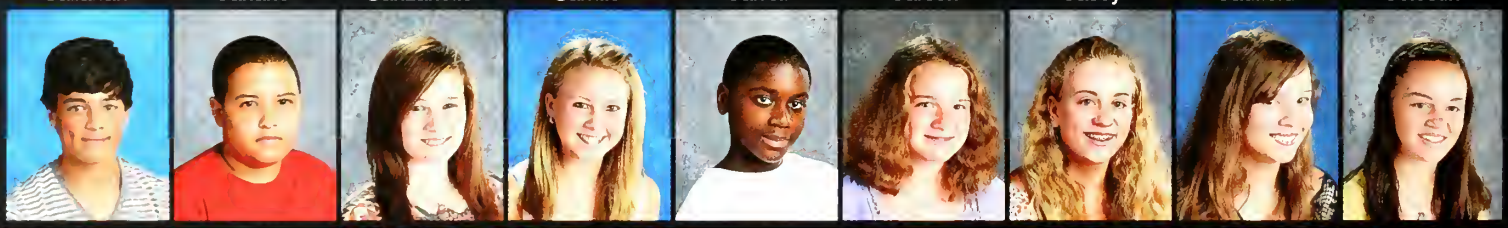

Arman Chaharom | Daniel Chandler | Kendyll Chapman | Emily Clark | Dale Clarke | Caitlin Cobau | Melanie Cohan | Stacy Comeau | Lauren Connolly

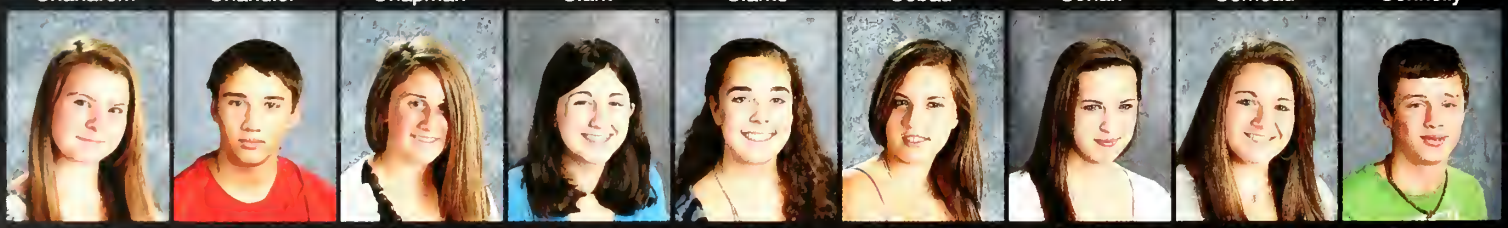

Kendra Constantine | Derek Costa | Madison Cotton | Susan Coye | Stephanie Crovo | Jessica D'entremont | Jessica D'entremont | Malia D'orlando | Rowan Dempster

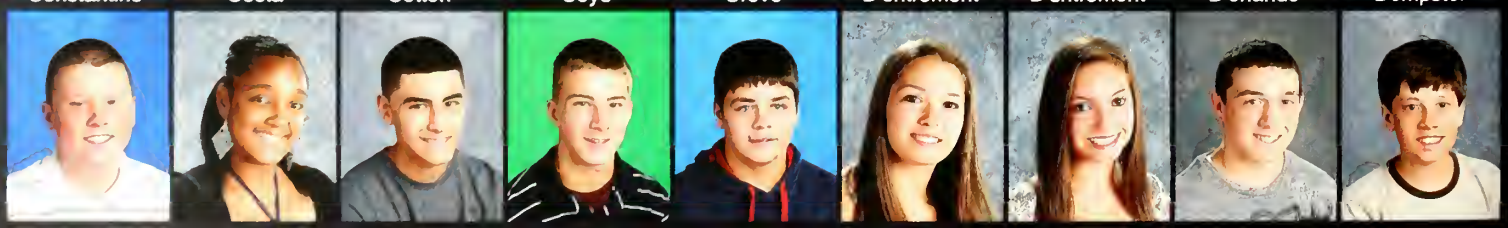

Christopher Devir | Amari Dias | Zachary Diaz | Matthew Difraia | Marco Difronzo | Shelby Doherty | Kara Dooling | Michael Doucette | Addison Dowell

FRESHMEN

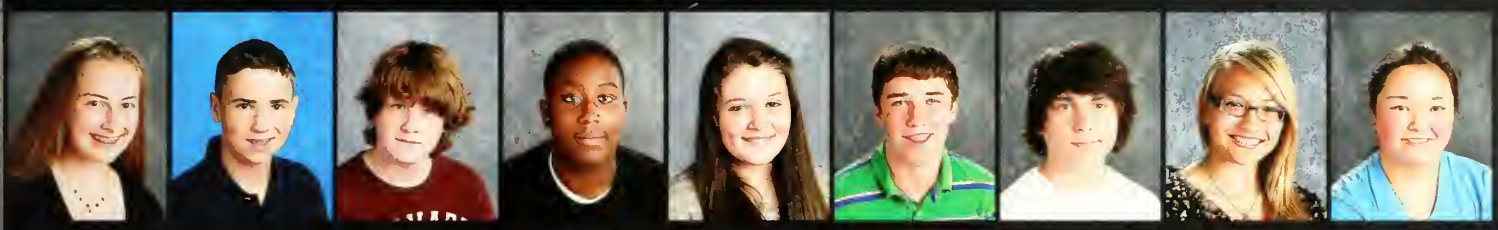

Claire Driscoll | James Dwyer | Jack Eccles | Othniel Eugene | Charlene Feeley | Ryan Feeney | James Ferraro Iv | Madison Forsberg | Jessica Freda

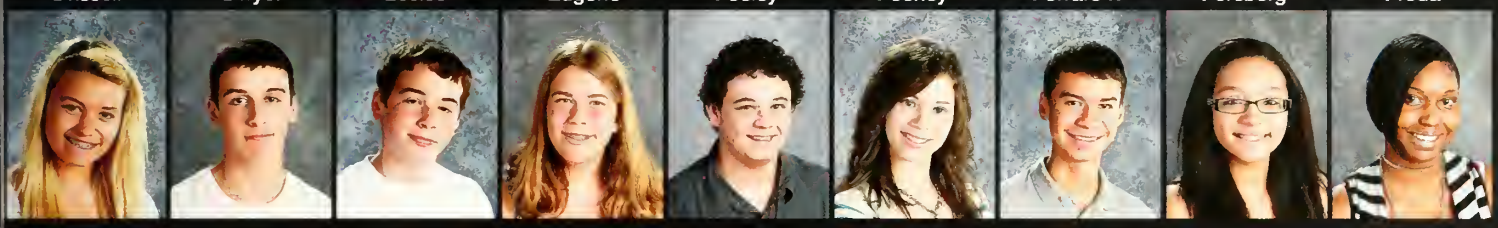

Amelia Gaffney | Dylan Gaita | Andre Garcia | Jenni Gardiner | Jesse Gauvain | Nina Gentile | Noah Goar | Karen Gonzales | Monique Gordon

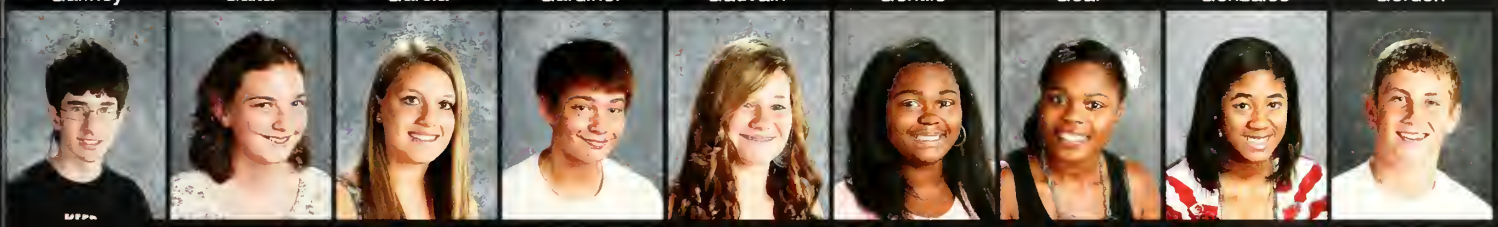

Andrew Griscom | Claire Haldeman | Ashley Harding | Andrew Harvey | Maeve Healy | Kaela Henderson | Skylar Henderson | Natalie Hester | Jack Hickey

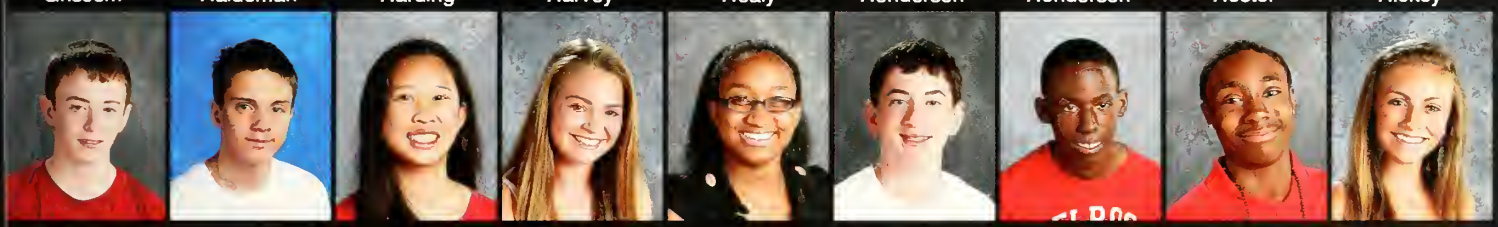

Joseph Hughes | Jacob Huston | Leah Isenberg | Olivia Izzi | Enya James | Benjamin Jancsy | Dgybert Jean | Trae Johnson | Hannah Jordow

Olivia Joyal | Nathan Jupp | Jake Karelas | Michael Keane | Kayla Keleghan | Kassie Kelly-Thing | Sean Kenney | Joseph Landry | Duncan Leitz

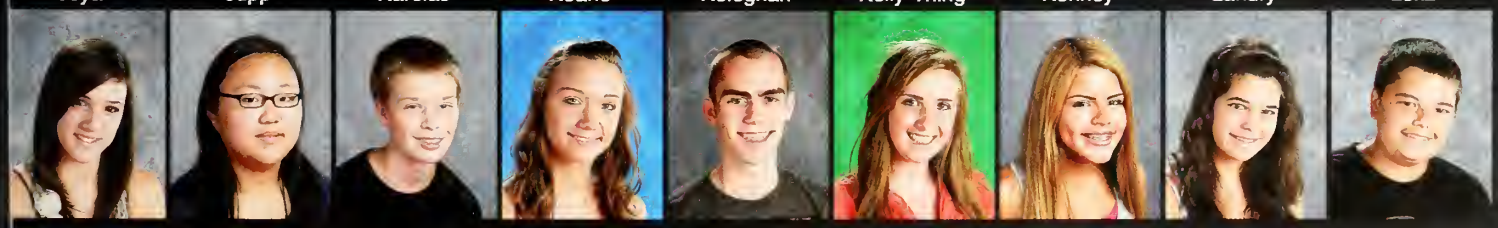

Merideth Lessing | Zheng Lin | Duncan Locke | Laura Lombardi | Keith Lovett | Kelly Lynch | Gabriela Macedo | Michaela Mahoney | Thomas Mancini

Madeline Manfra-Levitt | Leah Markt | Kayla Mattucci | Kaleigh McCall | Emily McCarthy | Shaylyn McCarthy | Kristen McCoy | Meghan McDaid | Audrey McFarland

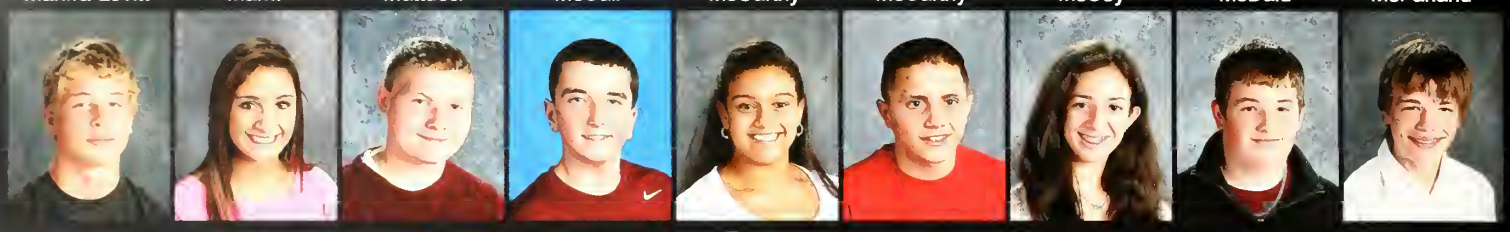

Brian McLaughlin | Jessica McLaughlin | Duncan McLeod | Patrick McMahon | Tangie Mendz-Paniagua | Zachary Mercer | Allison Morra | Daniel Morris | Steven Morris

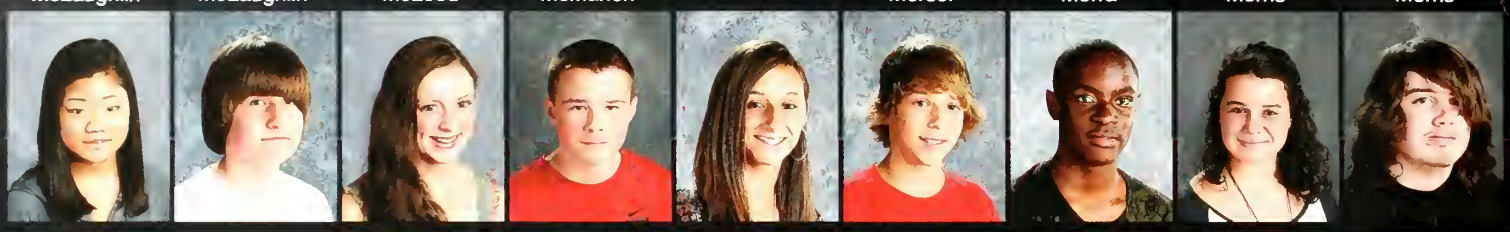

Nicole Mullen | Daniel Munday | Rebecca Munro | Brian Murphy | Mackenzie Murphy | Matthew Murphy | Letorio Nakaana | Julia Nee | Alec Nelson

Phuong Ngu | Huy Nguyen | Alexandra Nolan | Amy Nuytkens | Sabrina O'brien | Isabella O'connell | Casey O'donnell | Madeline Oro | Nicholas Palumbo

Brittany Parker | Matthew Parker | Samantha Parker | Lauren Parr | Antonia Penta | Eric Perdomo | Francisca Perez | Phillip Perrone | Paris Peterson

Olivia Pfeiffer | Christian Pizzotti | Breana Porcello | Christian Poutre | Courtney Power | Christopher Reale | Victoria Reardon | Olivia Ringham | Kristen Rivera

Francesca Rizzo | Michael Roscigno | Joseph Rosenblatt | Kyriel Ross | Geoffrey Rowe | Hudson Rubbins | Daisy Russell | Serena Russell | Malcolm Rymer

Pulkit Sakhuja

Amanda Sampson

Carlie Scacca

Derek Scimemi

David Scrivani

Syed Shah

Amanda Shu

Alexander Slabacheski

Marc Smith

Shae Soucy

Jennifer Rose Stanton

Ryan Stanton

Anna Steele

Jack Steinberg

Caroline Sullivan

Joseph Sullivan

Kathleen Sullivan

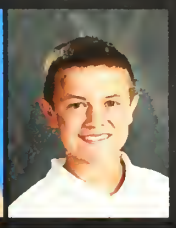
Ian Swan

Ariana Swift

Adam Talhouk

Lia Tassinari

Olivia Terranova

Tyler Thompson

Cynthia Tran

Megan Tryder

Lily Tucci

Kyle Vanderhorst

Sarah Vaughan

Antonia Ventola

Troy Wagner

Harrison Walkey

Melissa Walsh

Quinn Wilkins

Melissa Williams

Liya Woldemariam

Megan Wolley

Kayla Yianacopolus

Jocelyn Zaino

Timothy Zhang

Abraham Zimmerman

Hana Zvizdic

MELROSE
MELROSE
WE ARE

Fall Sports

Football Cheering

Captain's Corner

(Front Row L-R): K. McLaughlin, A. Slatus, M. Donegan, (Middle Row L-R): K. Rivenburg, G. Donovan, G. Ferrara, C. Follett, N. Harrigan, C. Federico, Z. Karelas, C. Kelley, B. Baeza-Diaz, A. Rosen, (Last Row L-R): J. McLaughlin, J. Brown, A. Bernis, R. Bolduc, J. Mackenzie, A. Morra, M. Murphy, C. Feeley, K. McCoy, G. Macedo, A. Penta, V. Reardon

(Front Row L-R): M. Crovo, B. Murphy, A. Fleuristil, L. Sullivan, B. Croce, M. Devir, N. Kupchaunis, B. Barbati, S. Walsh, C. Hanson, P. Hanson, M. DeSimone, J. Babula, J. Pezzini, G. Payton, J. Laffey, B. McGonagle (Middle Row L-R): J. Ferreira, D. Anderson, M. Karelas, B. Reale, J. Squizzero, E. Federico, D. Griffin, C. Steele, C. Tryder, N. Campbell, D. McCormack, J. Gilardi, S. McKinley, K. Crawford, S. Place, (Last Row L-R): W. Mandracchia, J. Sasso, A. Aveni, A. Picard, M. Diraffaele, D. Murphy, J. Fleuristil, O. Aikhionbare, M. DiFronzo, G. Malik, S. Foley, E. Mercer, S. Ghozayel, E. Judware

Captain's Corner

Football

Girls Soccer

Captain's Corner

(Front Row L-R): J. McDermott, K. Lombard, A. Foley, E. Conn, A. Siebert, H. Cavalear, M. Scacca, (Middle Row L-R): S. Lahiff, A. Ragon, C. Ragon, M. Phipps, N. Kendall, S. Munro, J. Scacca, (Last Row L-R): M. Connolly, S. Ried, O. Downey, L. Mays, S. Bruton, B. D'Innocenzo

(Front Row L-R): D. Mendelsshon, A. Ingalls, T. Cobau, Z. Vainer, L. Patti, D. Letson, C. Joyal, (Middle Row L-R): M. Mancini, D. Pierrot, R. Pesaturo, A. Cornacchini, T. Smith, C. Gilbert, A. Morgan, (Last Row L-R): C .Evans, R. Brach, F. Perriot, B. Mack

Captain's Corner

Boys Soccer

Girls Swim

(Front Row L-R): E. Leyne, A. Lavina, M. McDaid, A. Steele, A. Swift, C. Casey, A. Farrell (Middle Row L-R): T. Alves, J. Zajac, L. Kershaw, A. Carroll, J. Horne, G. Symonds, C. Brophy, E. Duff, Q. Beeler (Last Row L-R): J. Stone, S. Roland, K. McCarthy, M. Mcbride, J. Carroll, K. Anastasi, S. Riley, E. Brennan (Not Photographed): J. Mongeau, H. Goulian, S. Graham, R. Patterson

Captain's Corner

(First Row L-R): O. Watson, E. Summersby, S. Soucy, K. Heislien, I. Tempesta, M. Sullivan, A. Hollow, (Middle Row L-R): C. Sayegh, L. Bright, A. Newman, C. Lavina, J. Shortlidge, K. Wheeler, (Last Row L-R): M. Frizzell, S. Soucy, O. Drago, K. Laquaglia, S. Canario, S.Platcow, J. Parisi, C. Clark

Captain's Corner

Field Hockey

Volleyball

Captain's Corner

(Front Row L-R): J. Cain, B. Bell, M. Moriarty, R. Wolley, A. DeBari, C. Barbaro, (Last Row L-R): R. Johnson, J. MacInnes, S. McGowan, B. Adelman, K. Wyland, S. Doherty, A. Commito, M. Moriarty, A. DiRaffaele, J. Slabacheski

(Front Row L-R): P. Paone, D. McBride, J. Brussard, M. Peters, R. Barney, C. Brickley, A. Foley, (Last Row L-R): N. Norris, S. O'Niel, A. Harding, K. Mercer, D. Morris, B. McGovern

Captain's Corner

Golf

Girls Cross Country

(Front Row L-R): E. Carroll, C. Driscoll, R. Baba, L. Tucci, B. Vlajkovic, S. Vaughn, (Middle Row L-R): E. Morrison, M. Frasca, S. McDonlald, R. Brown, L. Tramontozzi, M. O'Shea, P .Ngu, K. Frazier, E. McCarthy, (Last Row L-R): R. Godinho, A. Drafts-Johnson, K. Cosman, H. Singleman, A. Morrison, K. Halligan, S. Sachar, M. Alverson, (Not Photographed): G. Macedo, O. Zarzour

Captain's Corner

(Front Row L-R): P. Maltsev, E. Calamari, G. Rowe, D. Locke, K. Lovett, A. Zimmerman, D. Jean, B. Jancsy, J. Dwyer, (Middle Row L-R): J. Carson, C. Gentile, J. Rubbins, J. Heath, A. Driscoll, G. Rowe, D. Pasciuto, M. Stromski, J. Hori, (Last Row L-R): K. Marshall, J. LaVasseur, A. Wiswell, A. Wilson, C. Gonzalez, M. Tagan, D. Kendricken, C. Locke, N.Leitz

Captain's Corner

Boys Cross Country

THIS IS
HOWIE
DO IT
RAIDERS
SHERWOOD
DETROIT RED
ELADS

Winter Sports

Girls Basketball

Captain's Corner

(First Row L-R): S. Doherty, K. Wyland, S. Lahiff, B. Bell, L. Limone, J. Macinnes, A. Baldwin, (Last Row L-R): Coach Shanahan, Coach Ferrante, R. Johnson, E. Caffey, K. Sullivan, J. McGee, J.Slabacheski, Coach Marchese, Coach Doherty

(First Row L-R): A. Young, J. Moses, M. Sherlock, A. Welch, C. Gilbert, J. Burke, (Last Row L-R): Coach Kasprzak, F. Pierrot, G. Gordon, D. Jones, R. Barney, J. Adams, S. Gillis, Coach Brackett

Captain's Corner

Boys Basketball

Girls Hockey

Captain's Corner

(Melrose First Row L-R): M. MacLeod, A. Foley, A. Kleis (Melrose Last Row L-R): Coach Russo, L. Craig, H. Gorman, K. Mattucci, B. Porcello, J. Dentremont, Coach Caraglia, Coach MacLeod

(First Row L-R): R. Fay, J. Laffey, J. LaVasseur, P. Hanson, D. Murphy, C. Hanson, B. Barbati, M. Clougherty, C. Brickley, K. Marshall (Middle Row L-R): Coach Luisi, J. Taglieri, C. Healy, E. Mercer, C. McGuire, C. Tryder, M. Karelas, J. Morreale, Coach McGovern, Coach Shipulski (Last Row L-R): J. Botelho, M. DiRaffaele, C. Brown, E. Judeware, J. Karelas, B. McLaughlin, Z. Mercer

Captain's Corner

Boys Hockey

Girls Indoor Track

Captain's Corner

(First Row L-R): J. Scacca, S. McDonald, C. Butts, K. Lombard, A. Drafts-Johnson, E. Heislein, O. Downey, K. Ferrara, M. Simko, N. Troumi, C. Lavina (Middle Row L-R): K. Frazier, J. McDermott, L. Drafts-Johnson, M. Scacca, O. Zarzour, G. Mancini, A. Fountain, J. Fountain, B. St.Fleur, A. King, A. Lavina, S. Kaur, (Last Row L-R): K. Demianczuk, S. McCarthy, J. Nee, M. Levitt, A. Butts, O. Izzi, O. Terranova, Coach Metto (Not Pictured): R. Baba, C. Federico, O. Lesaffre, S. Munro, A. Ragon, C. Ragon, S. Sachar, C. Sayegh, S. Strike, C. Volcy, N. Gentile

(First Row L-R): N. Kupchaunis, D. Conn, J. Gardiner, M. Tagan, S. McKinley, K. Persons, D. Darang, W. Chen, M. Mancini (Middle Row L-R): N. Campbell, J. Ferreira, T. Cobau, J. Carson, M. Cowels, J. Kenney, K. Crawford, A. Driscoll, J. Gilardi, C. Steele (Last Row L-R): Coach Dorothy, D. Jean, C. Arnold, B.Jancsy, K. Lovett, J. Hori, E. Federico, D. Griffin, W. Mandraccia, C. Gentile (Not Pictured): M.DiFronzo,T.Fanikos, C.Leach, S. Morris, W. Krol-Sinclair

Captain's Corner

Boys Indoor Track

Gymnastics

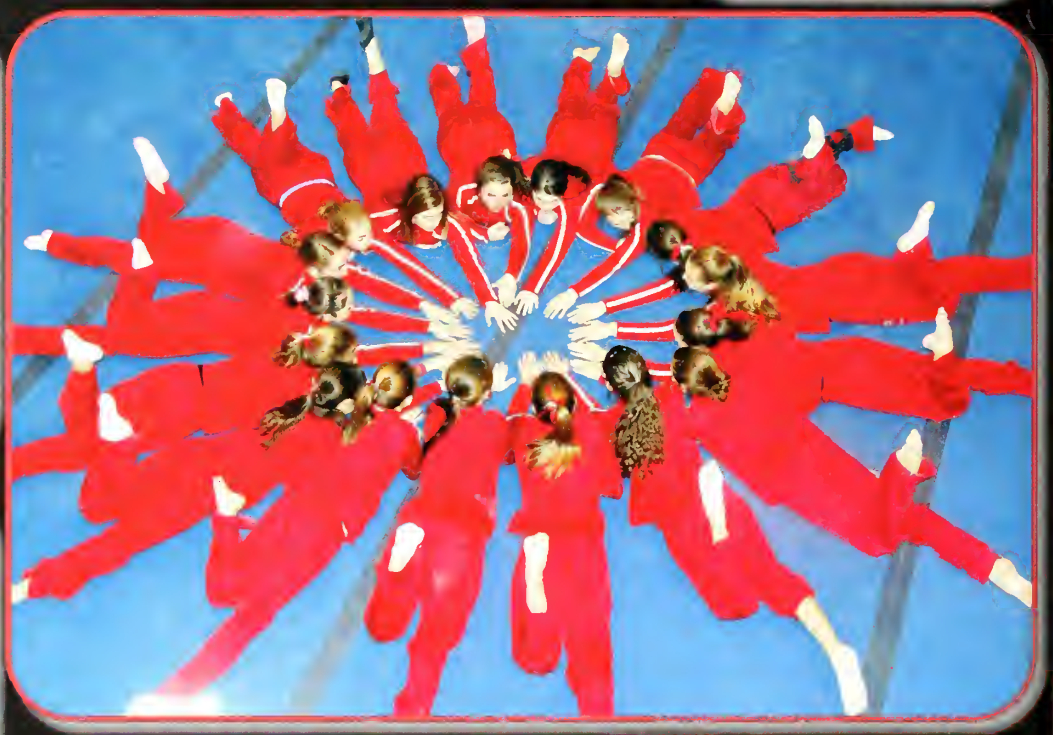

Captain's Corner

(First Row L-R): H. Jordow, A. Cain, A. McFarland, A. Ventola, K. Heislein, C. Roderick (Middle Row L-R): K. Dreske, A. DeBari, H. Corvene, R. Ardizzoni, C. Barbaro, K. McElligot (Last Row L-R): Coach Valdez, J. Lomakin, K. Coneeny, M. Phipps, A. McFarland, A. Valdez

(First Row L-R): P. Casey, C. Reale, L. Tully, R. Stanton, S. Stanton, P. Paone, D. Pierrot (Middle Row L-R): S. O'Neill, S. Place, Z. Vainer, M. Doucette, J. Squizzero, M. Parker (Last Row L-R): Coach Bleiler, E. Gerson, M. Fanikos, S. Walsh, M. DeSimone, A. Szloch, O. Aikhionbare, Coach Morris

Captain's Corner

Wrestling

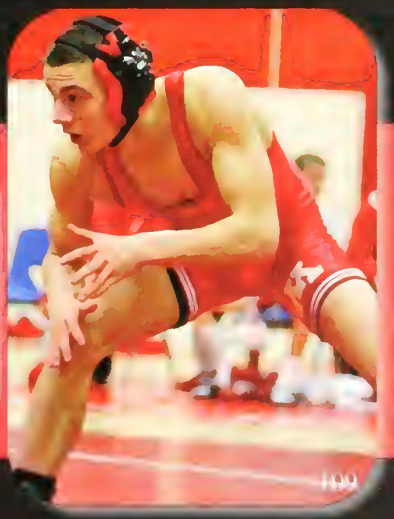

Basketball Cheering

Captain's Corner

(First Row L-R): R. Patterson, A. Ingram, S. Jean, J. Wong (Last Row L-R): I. James, R. James, J. Fergurson-Williams, A. Diez (Not Pictured): C. Cowan-Cummings, K. Thomas, K. Elston, A. Perez, J. Smart, L. Williams, S. Cardoso, S. Henderson

(First Row L-R): A. Carroll, A. Adams, K. Rawston, M. Frizzell, O. Drago, J. Carroll, S. Graham (Middle Row L-R): J. Maker, G. Ferrara, C. Follett, R. Brown, M. Hines, J. Scacca, R. Bolduc, (Middle Row L-R): Z. Karelas, M. Rosselli, N. Harrigan, E. Carrol, A. Morra, J. Brown, A. Bernis (Last Row L-R): S. Soucy, K. Lynch, L. Tassinari, A. Callahan, M. Healy, K. Rivera, J. Mackenzie

Captain's Corner

Hockey Cheering

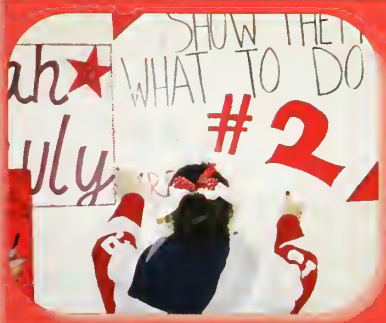

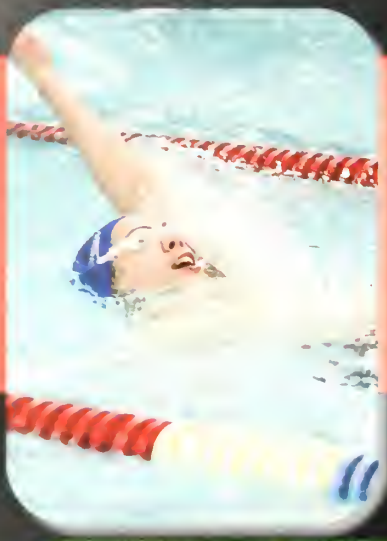

Boys Swim

Captain's Corner

(First Row L-R): I. Brophy, A. Loder, J. Yee, R. Brach, L. Pieri (Last Row L-R): Coach Whitworth, J. Steinberg, A. Davidkovich, J. Murphy, D. Vlagkovic, H. Rubbins, T. Wagner (Not pictured): R. Dempster, A. Dowell, R. Fountain, A. Gulahos, T. Hrynyszyn, C. Vivas

What would we do without our Trainer?

"The turning point in the process of growing up is when you discover the core of strength within you that survives all hurt."
-Max Lerner

Spring Sports

Softball

Captain's Corner

(First Row L-R): D. Brannock, M. Phipps, L. Bright, A. DiRaffaele, J. Cain
(Middle Row L-R): S. Nickerson, C. Kelley, R. Ardizzoni, A. Commito, A. Baldwin,
(Last Row L-R): H. Gorman, K. Carson, M. Tryder, S. Crovo, Coach Wall

(First Row L-R): Coach Hirschfeld, J. Laffey, C. Burton, B. Barbati, J. Waaramaa, Coach Karelas (Middle Row L-R): J. Brussard, M. Peters, C. Brickley, M. Crovo, Coach Kent (Last Row L-R): J. Smith, K. Crawford, D. Golini, C. Tryder, N. Campbell, T. Fanikos, S. O'Neil

Captain's Corner

MELROSE BASEBALL

Baseball

Girls Tennis

Captain's Corner

(First Row L-R): N. Kendall, S. McGowan, J. Mongeau, L. Mays (Last Row L-R): S. Tarpey, E. Leyne, T. Alves, H. Goulian, B. Richardson

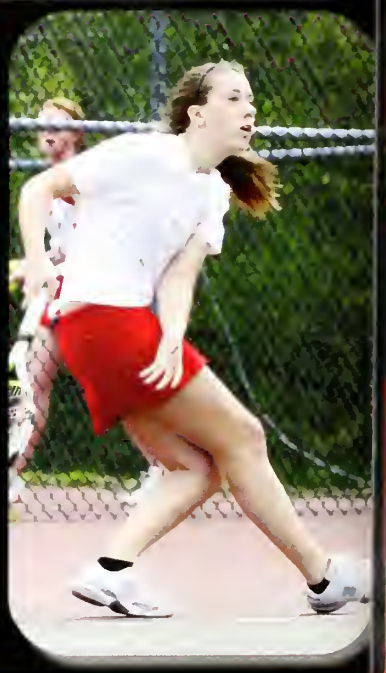

(First Row L-R): J. Pezzini, N. Leitz, T. Mongeau, T. Cobau, A. Gulakos, Coach Williams
(Middle Row L-R): J. Murphy, L. Pieri, G. Bergeron, J. Kenney, K. Rivenburg, E. Berte, W. Kuang,
(Last Row L-R): B. Canzanello, A. Chaharom, A. Naslas, M. Luciano, D. Vlojkovic, R. Dempster, A. Dowell, D. Hy

Captain's Corner

Boys Tennis

Girls Track

(First Row L-R): E. Heislein, O. Downey, E. Caffey, S. Bruton, K. Cosman, K. Halligan, M. Macleod, K. Ferrara (Middle Row L-R): G. Ferrara, C. Lavina, J. Fountain, A. Fountain, B. St Fleur, M. Simko, N. Douglas, S. Durand, C. Sayegh (Middle Row L-R): A. Talhouk, S. Jean, A. Rosen, G. Mancini, A. Lavina, K. Volcy, K. Frazier, A. King, R. Patterson (Middle Row L-R): L. Drafts-Johnson, A. DeBari, C. Barbaro, O. Zarzour, S. Vlajkovic, M. Scacca, S. Kaur, S. Vaughan, M. Manfra-Levitt (Last Row L-R): Coach Rudolph L. Woldemariam, O. Ringham, J. McLaughlin, S. Russell, A. Nuytkens, H. Canario, Coach Gunner, Coach Scofield, Coach Fogarty (not pictured)

Captain's Corner

(First Row L-R): T. Smith, R. Brach, M. Tagan, B. Croce, S. Walsh, K. Persons, D. Conn, W. Chen, A. Szloch, O. Aikhionbare (Middle Row L-R): J. Dwyer, B. Jancsy, G. Edwards, J. Gilardi, S. McKinley, A. Driscoll, J. Carson (Middle Row L-R): C. Gentile, D. Locke, K. Lovett, C. Arnold, O. Aikhiobare, C. Devir, M. DiFronzo, M. Rymer (Middle Row L-R): Coach Rudolph, D. Jean, D. Harvey, D. Leitz, T. Zhang, W. Caffey, Coach Bleiler, (Last Row L-R): Coach Morris, G. Gordan, D. Griffin, J. Squizzero, E. Federico, C. Steele, J. Rubbins

Captain's Corner

Boys Track

Girls Lacrosse

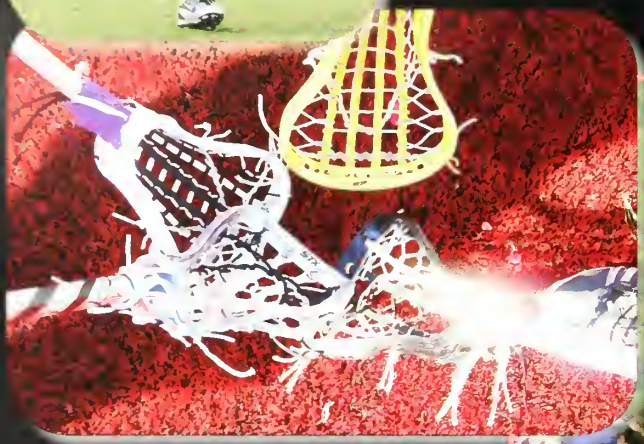

(First Row L-R): Coach Rodriguez, Coach Brown, M. Wilson, K. Rawston, M. McBride, E. Brennan, M. Moriarty, K. Shinkwin, Coach Arkins (Middle Row L-R): F. D'Amico, M. Sullivan, A. Garofalo, M. Hines, S. Hatfield, C. Butts, A. McFarland, C. Brophy, E. Duff (Middle Row L-R): M. Moriarty, K. Maher, B. Baeza, L. Maher, J. McDermott, O. Watson, J. Donahue, E. Carroll, A. Kleis (Last Row L-R): O. Terranova, E. McCarthy, L. Parr, K. Boomhower, K. Lynch, B. Parker, B. Porcello, K. Mattucci

Captain's Corner

(First Row L-R): R. Taglieri, B. Reale, C. McGuire, C. Hanson, P. Hanson, N. Kupchaunis (Middle Row L-R): R. Fay, D. Eichenberger, L. Tully, M. Garrett, A. Surette, A. Picard (Middle Row L-R): J. Mahoney, D. McCormack, D. Anderson, W. Mandracchia, J. Taglieri (Last Row L-R): R. Pesaturo, E. Mercer, T. Sutton, K. Mercer, M. Clougherty

Captain's Corner

Boys Lacrosse

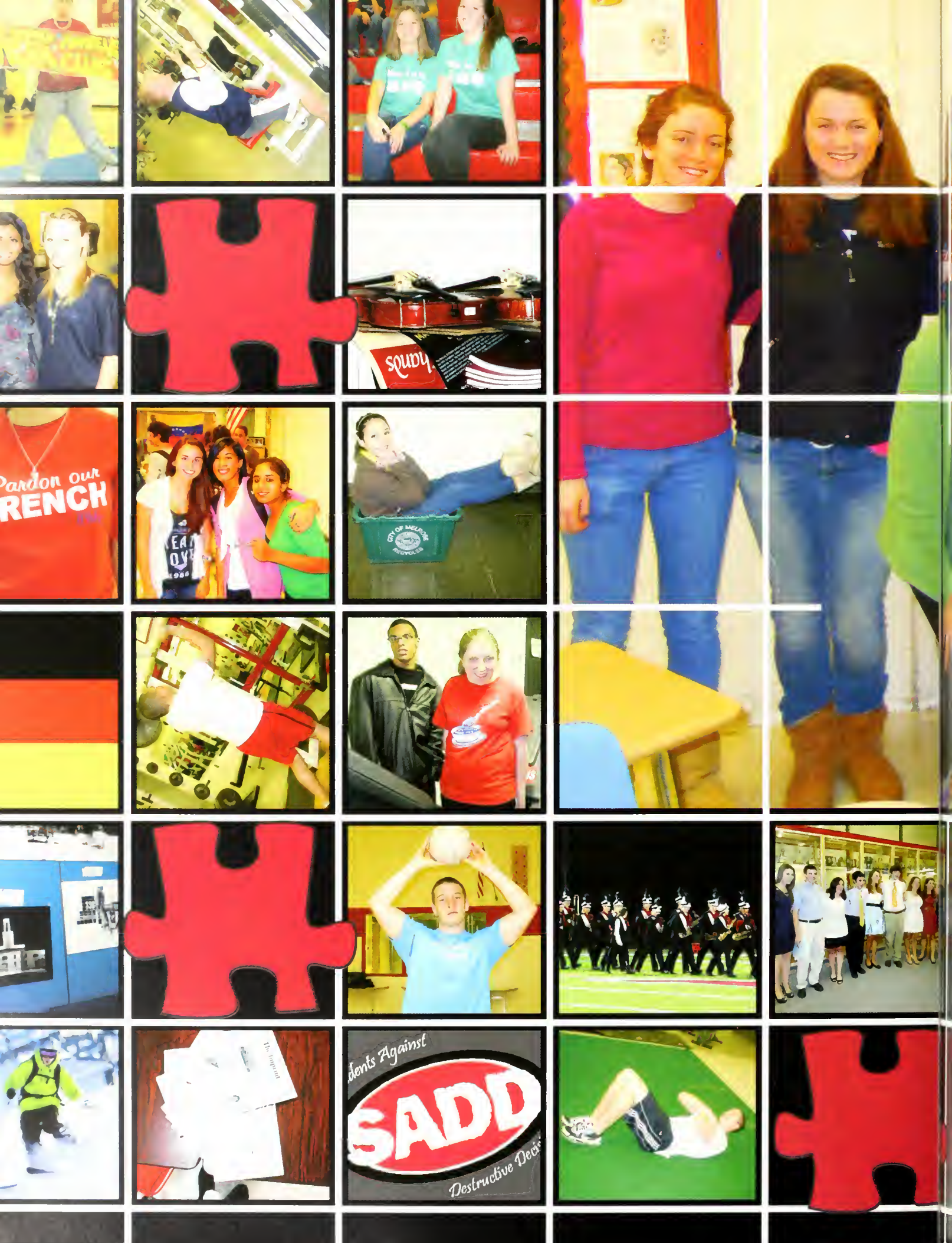
squoy
Pardon our
RENCH
CITY OF MELROSE
RECYCLER
dents Against
SADD
Destructive Deci

CLUBS

Log 2012

Clubs 2012

Spanish Club

Freshmen Student Government

Color Guard

National Honors Society

Peer Mediation

Senior Student Government

Mentor Breakfast Club

German Club

Student Council

Breast Cancer Awareness Club

Big Chef Little Chef

Yearbook

Junior Student Government

Community Alliance

Imprint

Marching Band

Latin Club

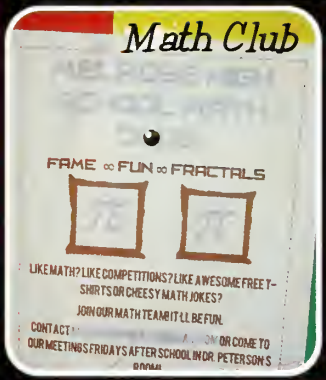

Math Club

French Club

Video Club

Italian Club

SADD

Ski & Snowboard Club
Bretton Woods

String Quartet
GAPP

Chess Club

Chorus

Brass Ensemble

Sophomore Student Government

CITY OF MELROSE
RECYCLE
Environmental Club

Animal Rights Club

Sci-Fi Club
Sci Fi Club
MINECRAFT
Server

Drama Club

Thistle Club

Art Club & Art Society

Robotics Club

Melrose Alliance Against Violence

Mock Trial

Knitting Club

Stength & Conditioning

Gay Straight Alliance Club

Jazz Band

SCREAM POWER
GREEN POWER
Raiders

FACULTY

Log 2012

Is "liberty and justice for all" possible?

What is the American Dream?

Is the American dream attainable by all?

To what extent is an individual's concept of happiness influenced by others?

How does an individual balance the American Dream's promise of freedom with his/her responsibilities?

How has the American Dream changed over time?

Dear Mrs. Dobbins and Ms. Williams,

Although we came together halfway through our high school journey, we are so grateful for your guidance and support over the past two years. Through Spirit Week fiascos and countless meetings, you have never failed to support us and make our ideas a reality. With your help, we have not only hosted one of the most successful Junior Proms in the history of MHS, but we have brought Valentine's Day to a new and exciting level with our compatibility matches. As leaders of our class, it means the world to all of us to have had two of the most dedicatied adults guide us through some extremely difficult and tedious tasks. Our high school experience would not have been as enjoyable and successful without the both of you. On behalf of the Senior Student Government and the entire Class of 2012, we thank you and appreciate your countless hours of involvement and neverending support.

Sincerely

Jared Gardiner, President
and the **Class of 2012**

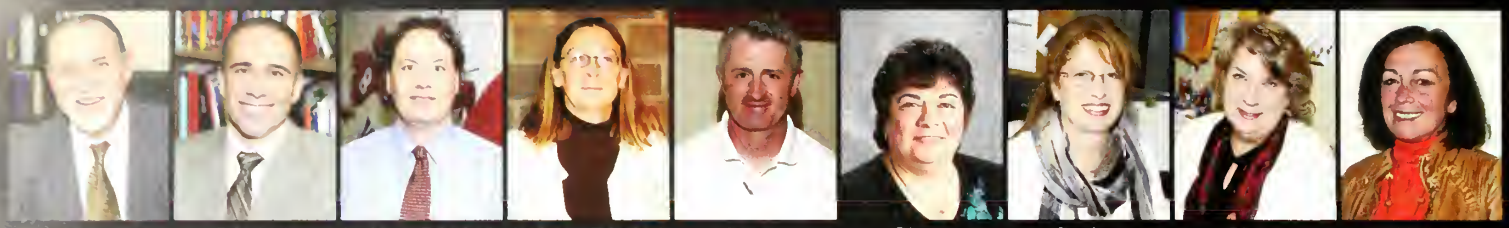

Superintendent Joseph Casey | Principal Daniel Richards | Assistant Principal Jeffrey Carovillano | Assistant Principal Marianne Farrell | James Bleiler | Diane Carpenter | Denise Daglio | Diane Ely | Linda Hansen

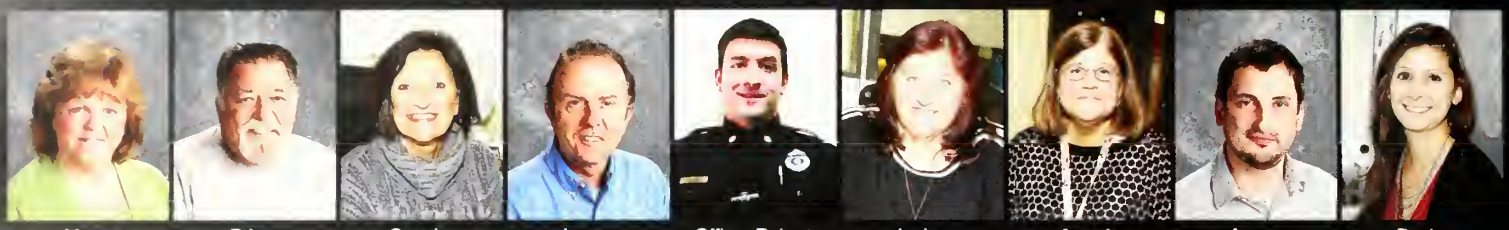

Mary Loughnane | Brian MacPhee | Connie O'Connor | James O'Hare | Officer Robert Mann | Janice Seelley | ***Angela Singer*** | Aaron Chernisky | Paula Conis

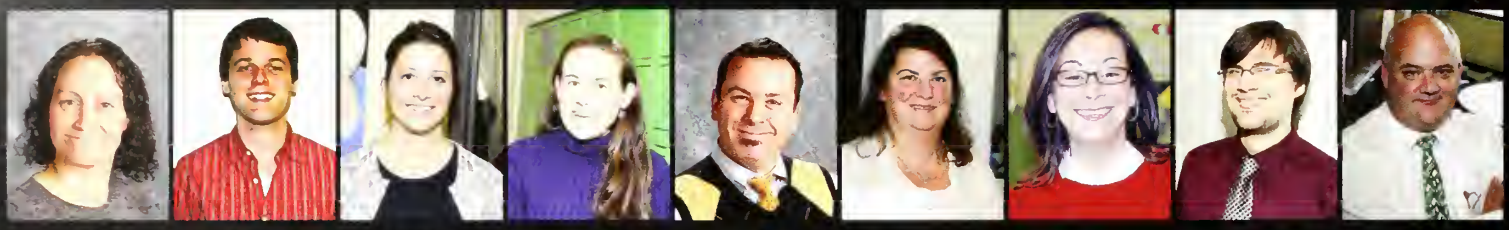

Lisa Donovan | Adam Edgerton | Lindsey Dobbins | Tanja Hiti-Stearns | Gregory Moss | Jennifer O'Sullivan | Amy Pascarell | Ryan Stewart | ***Robert Coughlin***

Margot Bauman | Timothy Daly | Michelle Kane-Sewyck | Lisa Lord | Steven Rolli | Scott Santos | Stephen Turner | Steven Wall | Rachel Williams

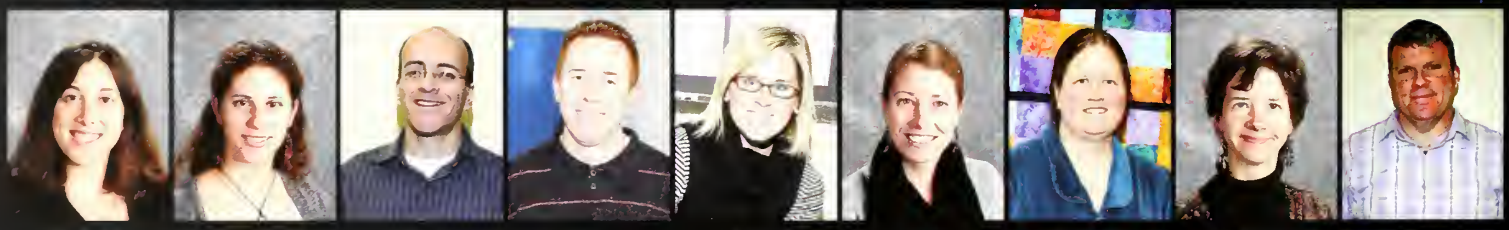

Christina Cardella | Jenn Aller | Curtis Anderson | Scott Celli | Sarah Derby | Laurie Dorr | Annalisa Peterson | Margaret Stross-Thomas | Scott Thornton

Dawn Van Blenis | ***Julie Shea*** | Christopher Brodowski | Leonard Caplan | David Carbonneau | Kristen Demick | Jessica Forton | Susan McBride | Martin Morse

Nancy Naslas | Kerri Scott | Nicole Skinner | Joseph Stanley | Suzanne Troy | ***Kimberly Talbot*** | Paul Bondanza | Lorella Bowers | Nicsa Dagger-Cain

FACULTY

Laura Enright

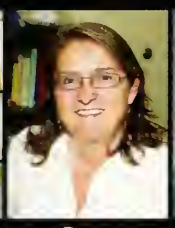
Petra Friedman

Laurence Kepple

Jon Morrisseau

Carla McCoy

Denise Wagstaff

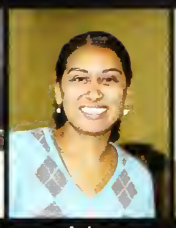
Asha Weider

Kimberly Piper

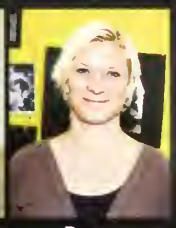
Dawn Benski

Michael Buckley

Anna Maria Melito

Mary Weeks

Patricia Ruggiero

Debra Cole

Lauren Doherty

Stephen Fogarty

Suzanne Fogarty

Holly Harris

Sharon McCauley

John Buxton

Jeffrey Bolduc

Mary Elizabeth Ford

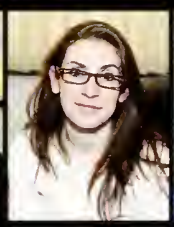
Francesca LoGrasso

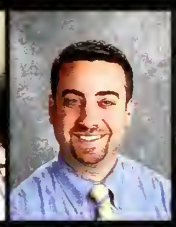
Joseph Parrillo

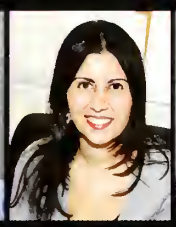
Jennifer Shackelford

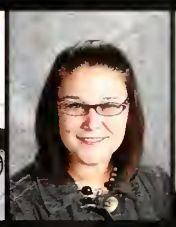
Cari Berman

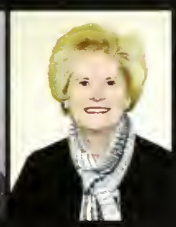
Judi Blewett

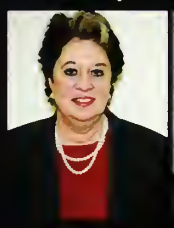
Alice Brown

Christopher Chandler

Alexandra Dougherty

John Gabriel

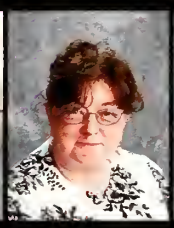
Janine Hassett

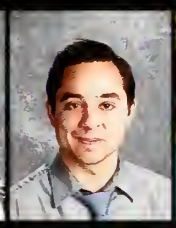
Timothy Lawlor

Jennifer Mochi

Timothy Morris

Holly Staples

Doreen Ward

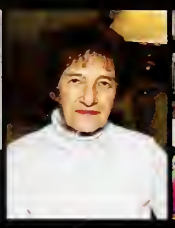
Marie Steriti

Barbara Litchman

Mary Burns

Brian Quinlan

Frank Sorrenti

Marie Burke

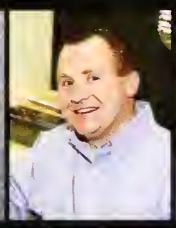
Kevin Doyle

Sarah Fitzpatrick

Jared Poole

Bonnie Wilkes

Ken Dolce

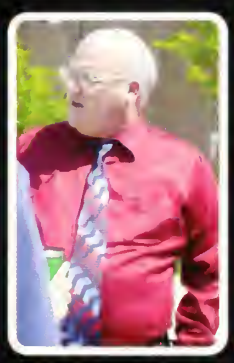

Congratulations Melrose High School Class of 2012!

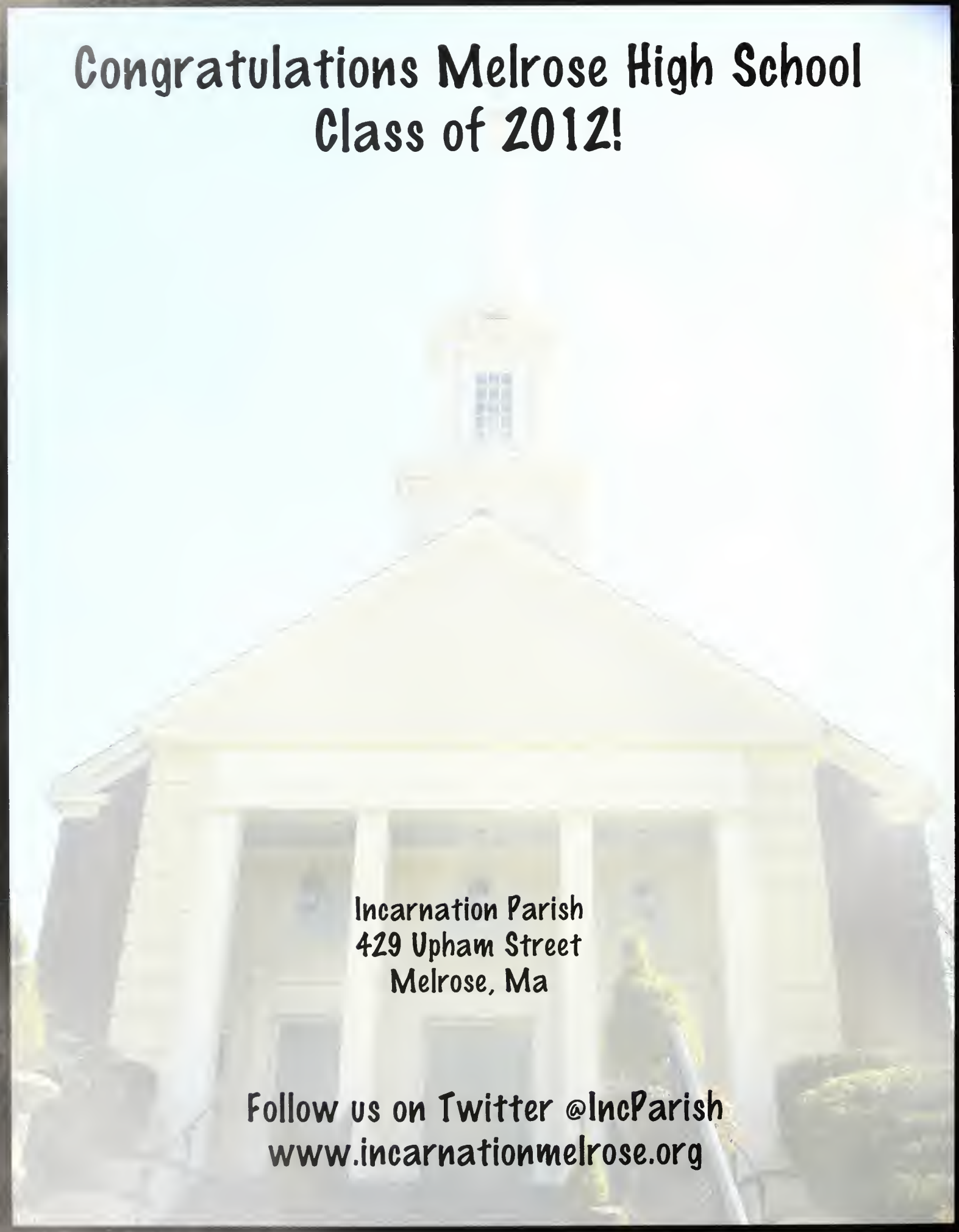

Incarnation Parish
429 Upham Street
Melrose, Ma

Follow us on Twitter @IncParish
www.incarnationmelrose.org

Alexia,

You have never given anyone or anything enough power to control you or your decisions. There is nothing more you could possibly do in life that would make us prouder! We love you more than words could ever say.

We are always one step behind you!

your Famiglia

Rachel Follett,
We are very proud of you and all your accomplishments. We know when you reach for the moon, you will reach"the stars"!
Love always,
Mom, Dad, Caitlin & Bailey

Congrats Dean!

Love,
Mom, Steve, Omi, Opi, Tessa and Lana

Nikki & Kelleigh
I am very proud of you both. I Look Forward to our next adventures! :)
Love Boss Lady

Kevin Persons

Graduation is the time to pause, take a deep breath and reflect. You've come a long way and you've achieved much to this point. You've grown a lot and you've learned a lot.

Soon you'll be stepping to a new starting line – keep doing what you do – you have everything you need to succeed.

We want you to know we're very proud of you and as the next leg of your race begins, we'll be right here cheering you on. The best is yet to come.

Love - Mom, Dad & Kylie

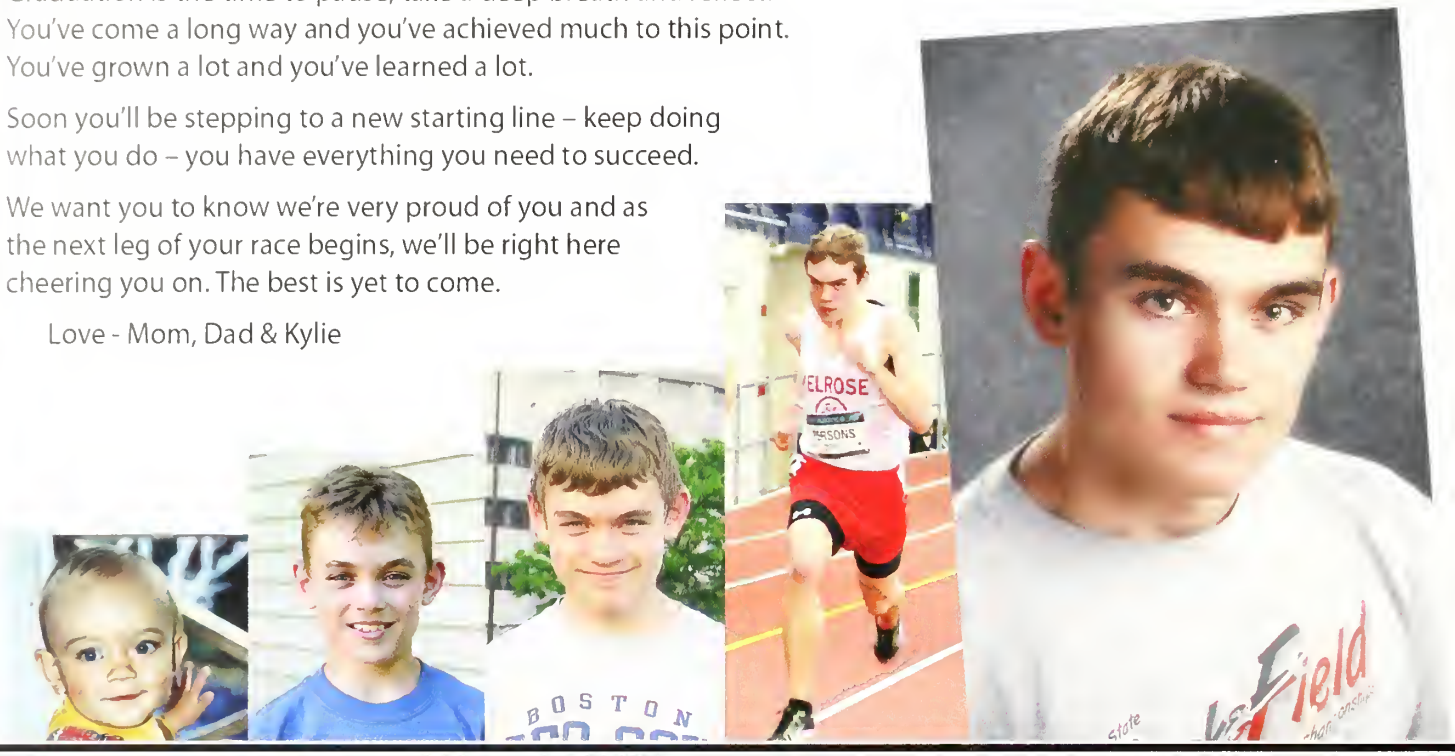

Katie S.
Good luck on your journey wishing you the best!

Love,
Mom & Dad

Congratulations Chanel!
Everyone at the salon is so proud of you. We wish you all the best & to follow all your dreams. Never let anyone tell you "you can't" always believe in yourself.

Love, Aunty Jillian & Gentle Touch

2 Washington St.
Boston, MA 02121
(617)-442-5334

- Matt - Paul - CJ -

"Best friends are the ones where you can share a look and burst out laughing,
yelling out an inside joke. "

" The Triplets"

...Tubing at King Pine -Face painting-Kindergarten at HM-The Three Amigos-Fun with Helen - Middle School... 8th grade semi excitement - buffalo wraps with Tim, hanging out with Erin and Colleen, joking with Pete - Hockey & Lacrosse, Junior Prom, First day of school as a senior....

You didn't realize we were making memories, you just knew we were having fun!!

"You have made us smile brighter,
Laugh louder and our lives better."
Congratulations... We love you!!

Mom & Pop Clougherty, Tim, Erin, Colleen, & Skittles --
Mom & Pop Hanson, Peter and Bella
XO XO XO

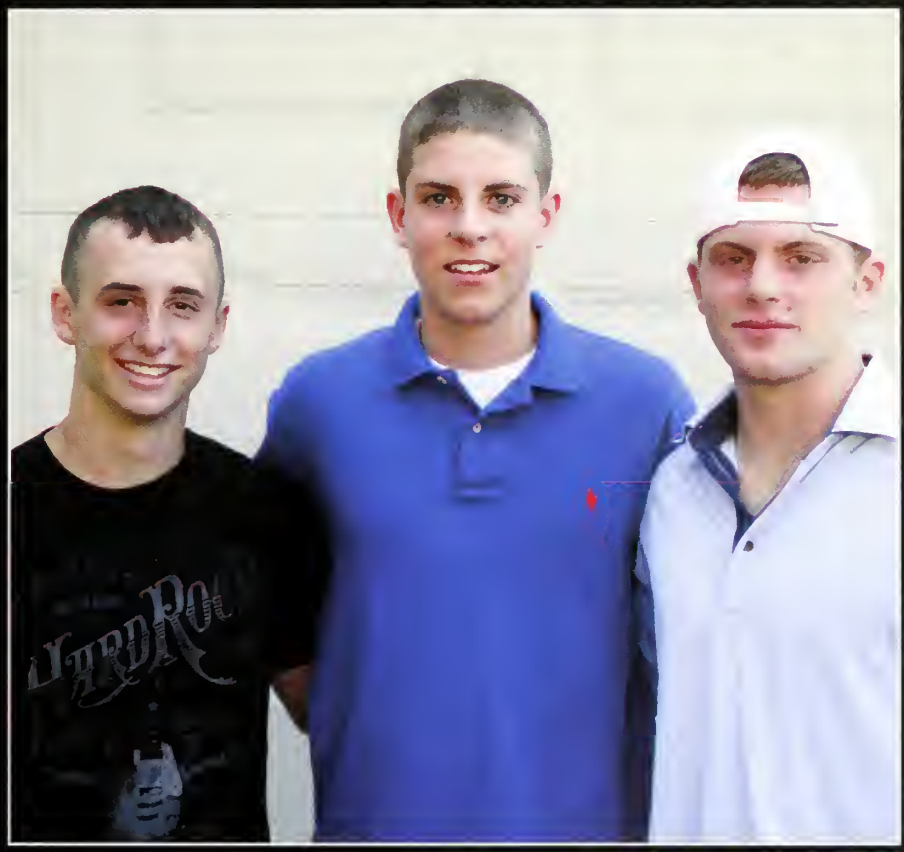

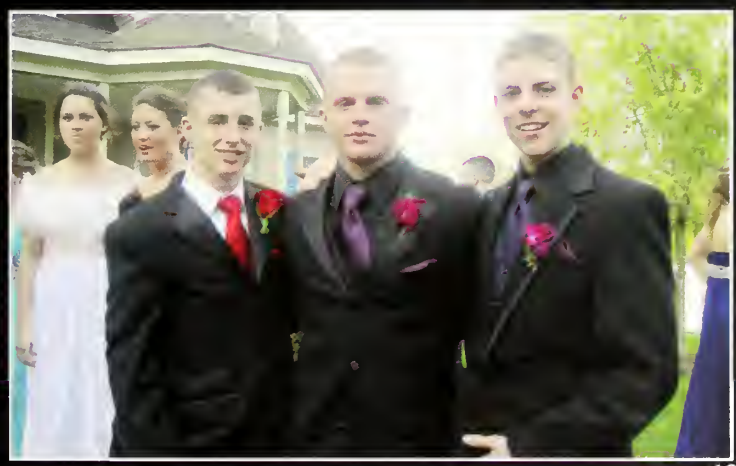

Joseph Tivnan

Joseph, you constantly astonish us with your many special gifts, and with your purpose and determination as you set forth day by day, year by year. So many friends, so many smiles. We are excited to find what wonderful things await you in the future.

All of our love,
Mom and Dad.

Devin McCall

From Preschool to High School, you have always been a star!
You are beautiful and talented and we are proud to be your biggest fans!

Love
Mom, Dad, Kaleigh & Liam

Best of Luck Class of 2012!

From the MAIN OFFICE
Mr. Richards
Mrs. Carpenter
Mrs Loughnane

COURTNEY & CHANEL

CONGRATULATIONS

Courtney Elyce McNamara and Chanel Mary Bardaro!!!

You have both made us all so very proud in all you have accomplished!

May you both continue to be blessed with all the love and support of your family and friends and know that we are always here for you.

Enjoy a fabulous summer and embrace the new journey you have only just begun.

All our love, forever!!

XO XO XO
MHS 2012

Congratulations Brittany !!!

On to the next exciting chapter in your life. Live life to the fullest and never be afraid to show the world the real Britt, because you are amazing. We are blessed everyday to have you in our lives. We are so proud of you always!!
We love you so much.
Love,
Mom, Dad & Justin

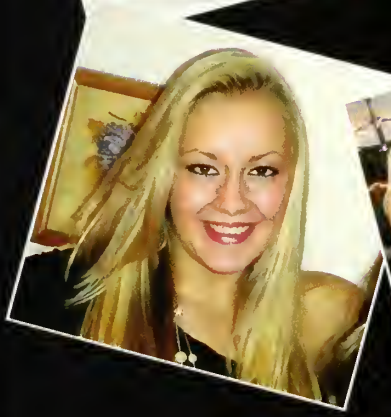

Memories take us back, dreams move us forward

Mikaela,
We couldn't be more proud of you and the beautiful person you are, inside and out. You are the reason for so many of our smiles. We hope your future holds wonderful things. Dream big and always follow your heart.

We love you,
Mom, Dad & Alie

Robert Angorn D.M.D.

Specialist In Orthodontics

Diplomate of the American Board of Orthodontics

Alex Wilson

Cameron Peterson

Margaret Moriarty

Jake Brussard

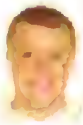
Joe Tivnan

Victoria Munday

Ian Phillips

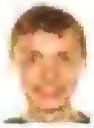
Timothy Donovan

Jared Gardiner

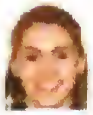
Jessica Griffin

Dan Kendricken

Christian Leach

Megan Williams

Brendan Murphy

William Macindewar

Sarah Bruton

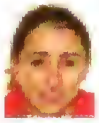
Mikaela Frizzell

Paul Hanson

Robert Croce

Patrick Hoff

Scott Clark

Kaitlin Rivenburg

Kelleigh Lombard

Aaron Welch

Brett Barbati, Courtney Clark,
Matt Devir, Lauren Dick
Chris Hanson, Catherine Hinkle
Timothy Kelly, John Lavasseur
Dillon McBride, Mike Peters
Jake Pezzini, Francis Rideout

Congratulations and best wishes to all of our "ortho graduates" in the Class of 2012!

- Dr. Angorn & Staff

Sabrina, we are so proud of you. We couldn't ask for a more respectable warm hearted daughter. Your kindness and motivation is out of this world. The entire family is proud of you and wishes you the best in life. Love you tons, Mamma, Papa, Elena and Elio.

Samantha Cardoso

We are so proud of you!! You have proven that you can accomplish anything you put your mind to. Love you.

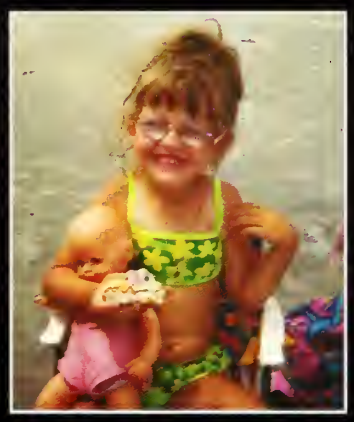

Congratulations on your graduation, Chris! We know you will have great success.
Love, Mom, Dad, Matt, and Alex
xoxoxo

Congratulations and Good Luck
Scotty and the Gang!
With much love from your biggest fans
Your families,
The Kendrickens, Clarks, Carduffs,
Tagans and Welbys!

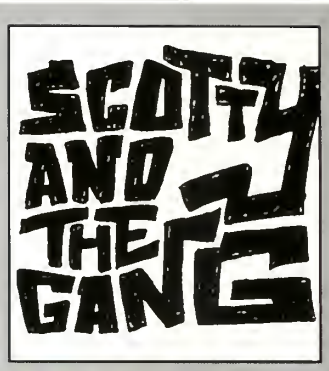

CONGRATULATIONS GRADUATES!

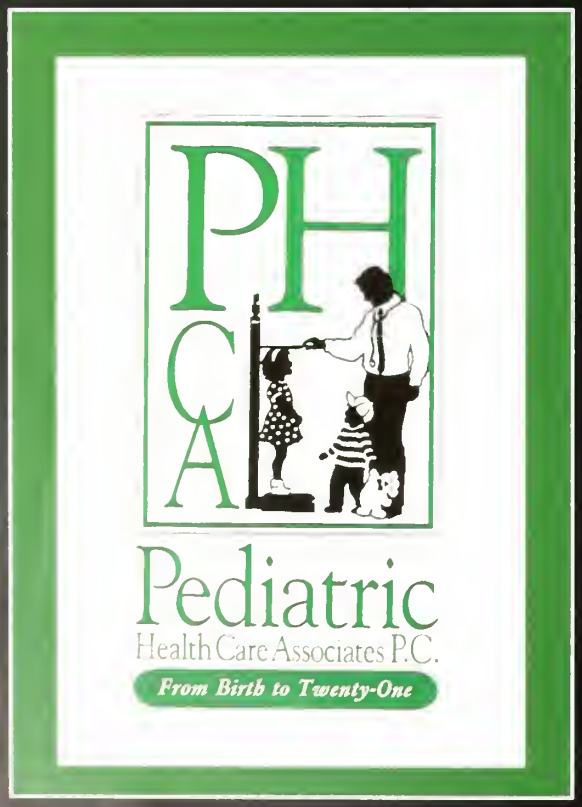

Locations:

Cente4nnial Technology Ctr.
10 Centennial Dr.
Peabody, MA 01960
(978) 535-1110

Hallmark Health Medical Ctr.
30 New Crossing Rd.
Reading, MA 01867

225 Boston St.
Suite 105
Lynn, MA 01904

467 R. Main St.
Melrose, MA 02176
(781) 665-5131

Vinnin Square
600 Loring Ave,
Salem, MA 01970
(978) 741-8366

NESBA Division 3 Champions

Congratulations
MHS Marching Band & Colorguard
on a winning year!

Isabelle Beecy

with 2011 Indianapolis 500 Winner, Dan Wheldon

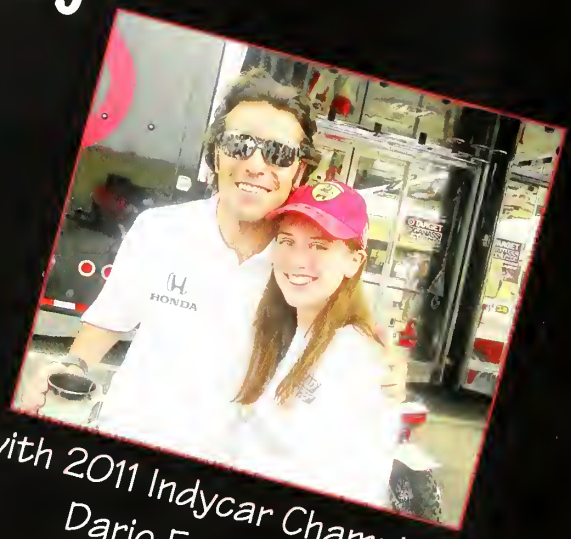

with 2011 Indycar Champion, Dario Franchetti

Jumping her horse, Mayflower

In the pits with Tony Kanaan

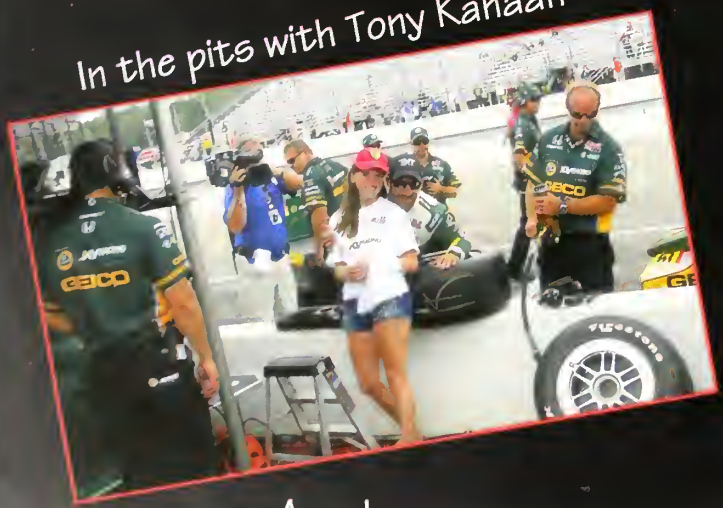

Championships at F1 Boston

And now your next adventure begins.
Love, Mom and Dad

Chanel Cowan-Cummings

I'm so proud of you. I never thought "this" day would come so quick but here it is!! May you succeed and prosper in all that you do in life. Congratulations! Love, Mommy, Daddy and your Step-dad Craig!!!

Ian Phillips

GOOD LUCK IAN!
From all of us at Whittemore

"You have brains in your head.

You have feet in your shoes.

You can steer yourself in any direction you choose.

You're on your own.

And you know what you know.

You are the guy who'll decide where to go." - Dr. Seuss

www.whittemorehardware.com

Kenny,

Mom and I can't believe how quickly time has passed. We have enjoyed so many fun times together as a family. You have always surrounded yourself with wonderful friends and we will also miss them "popping over" the house. It is bittersweet to be sending you off to college but we couldn't be more excited for you and we wouldn't change it for the world. We are confident in your ability to make good choices in life and achieve success and happiness wherever life may bring you. You have made us extremely happy and we are proud to be your parents. It has been a pleasure watching you grow and develop into the wonderful young man you have become. We look forward to YOUR FUTURE.

Kenny, we love you so much and want you to know that we are always here for you. Remember---treat people the way that you want to be treated---set your alarm clock---pickup your clothes!!!

Love, Mom and Dad

xoxoxoxo

Mackenzie Donegan

Mack, I'm so proud of you! Enjoy life and stay true to you. You did it! I love you!

Love, Mom

Kim, We are so proud of you. You have gone from a "Tiny Tot" to a beautiful young lady so quickly. It is hard to believe you are graduating.

We love you,
Mom, Dad, Keith, and Kay

Ryan Thomas Fay

Congratulations Ryan!

Your energy and smile is second to none. Your motivation and perseverance promises a happy future. So take charge and go for it! Leave no stone unturned.
We Love You,
Mom, Dad, Amy and Evan

MELROSE PUBLIC SCHOOLS

Joseph F. Casey
Superintendent

360 Lynn Fells Pkwy
Melrose, MA 02176

Phone: (781) 979-2294
Fax: (781) 979-2149

email: jcasey@melrose.mec.edu

Graduation is here,
You've really come far,
Rejoice and be happy,
Accept who you are.

Address every day,
With purpose and aim,
Decide what you want,
Make living your game.

Understand and discover,
Always be true,
The world is your canvas,
Inviting and new.

Opportunity awaits you,
Just walk through the door,
New moments each day,
Are yours to explore.

CONGRATS CLASS OF 2012!

Congratulations
Class of 2012
And Good Luck!

Congratulations Melrose METCO Class of 2012!

Best Wishes,
Melrose METCO Parents

Travel Reports has sent you to destinations all over, by land, sea, and air. We are now wishing for you to reach your dreams, and that life takes you there. Congratulations Class of 2012

TRAVEL REPORTS
The Informative Travel Agency

Mark Drago
Travel Consultant

325 Broadway, P.O. Box 71
Revere, MA 02151
781-286-1400
Mark@travelreports.com

"Success is not the key to happiness. Happiness is the key to success. If you love what you are doing, you will be successful."

-Albert Schweitzer

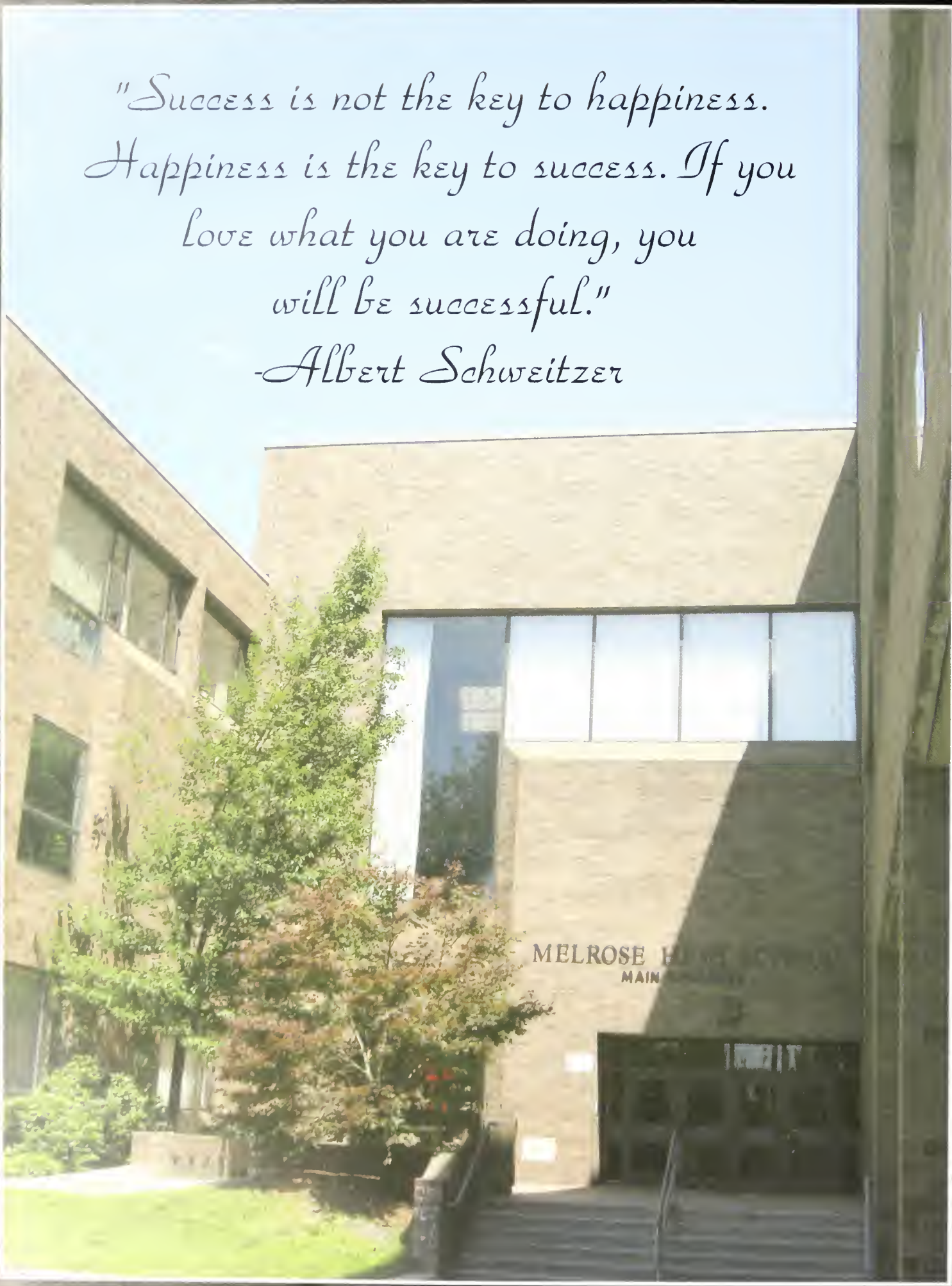

MELROSE PUBLIC LIBRARY
3 1458 00360 831 5

Peacin' it forever...